



L.I  
.17

# THE K-ISLE

ANNIVERSARY

*Edition*



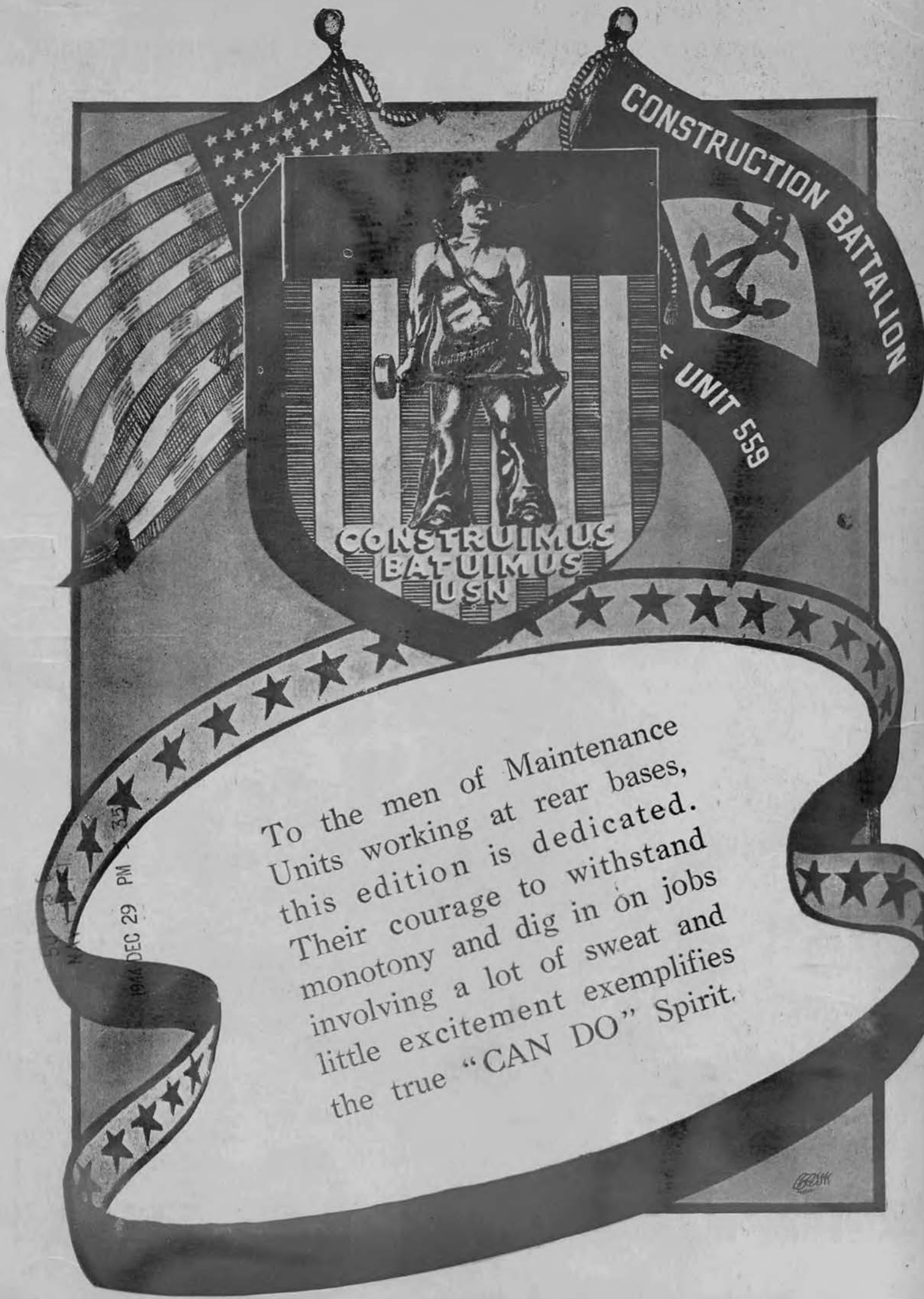

To the men of Maintenance Units working at rear bases, this edition is dedicated. Their courage to withstand monotony and dig in on jobs involving a lot of sweat and little excitement exemplifies the true "CAN DO" Spirit.

1944 DEC 29 PM 35

620K

This is the picture story  
of Seabees and their tour  
of duty on Island "X"—  
a story significant in  
that it is our story,  
presented upon the first  
anniversary of the first  
Construction Battalion  
Maintenance Unit's arrival  
overseas.

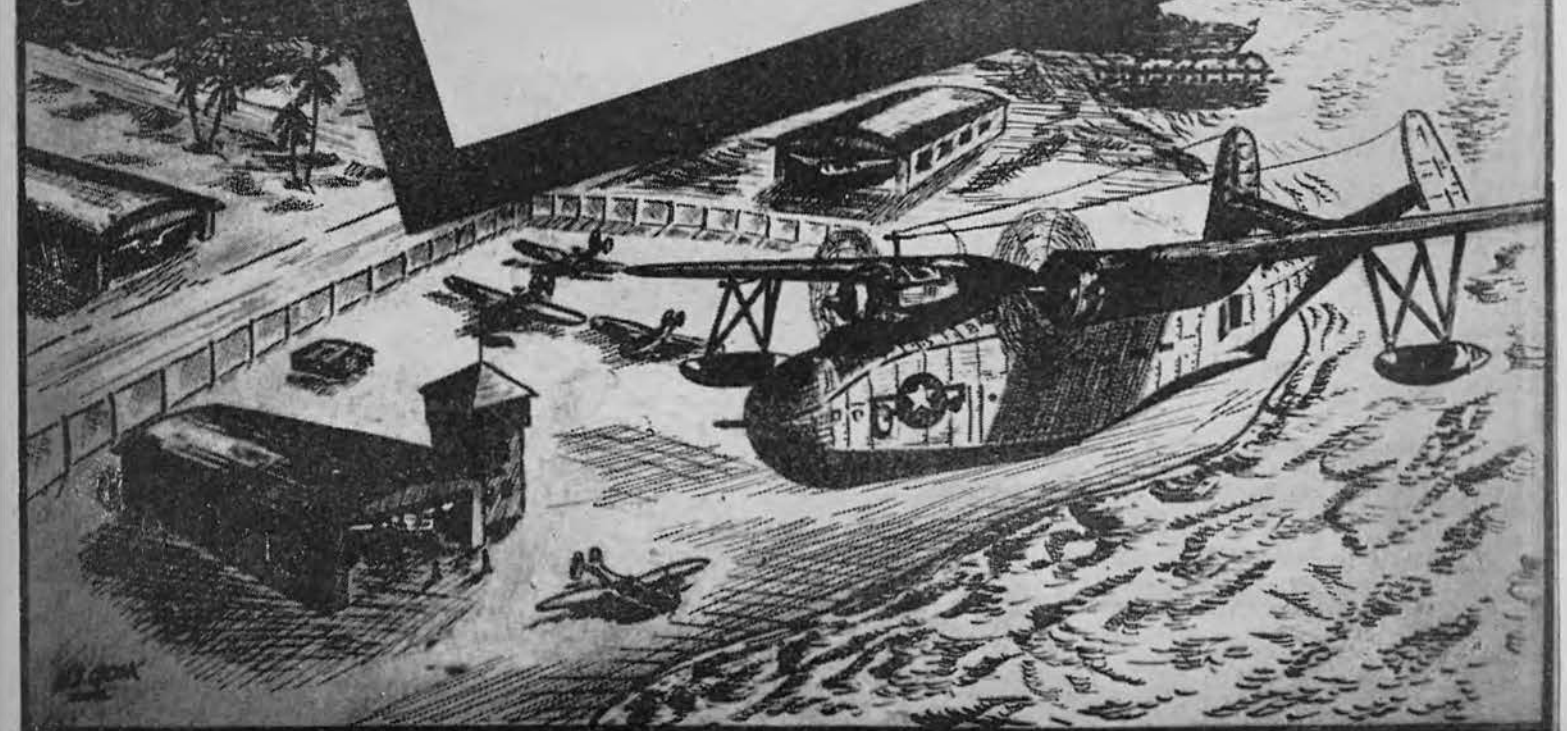

**CORTLANDT C. BAUGHMAN**  
**COMMODORE, U.S. NAVY**



*A Message from the Commander*

On this day commemorating the first anniversary of your unit here, it is with pleasure that I review the excellent record you have compiled. In the short time that I have spent among you I feel that I have come to know some of you personally and have noted the work being conducted by your unit. From my observations I have learned much. Your unit, with top efficiency, has operated on a twenty-four hour basis this year, maintaining power plants, telephone service, the water supply, roads and docks, plus a multitude of other tasks that come under Public Works. I congratulate you on a job well done!

*C. C. Baughman*

Commander, U.S. Naval Operating Base



WALTER J. POPE  
Lt. (jg) CEC, USNR



FREDERICK A. MAYNARD  
Lieut. CEC, USNR



WALTER M. RIEGELHUTH  
Lieut. CEC, USNR



WILSON C. BROWN  
Lt. (jg) CEC, USNR

# CBMU OFFICERS 559



GERALD A. KNUTSON  
Lieut. MC, USNR  
Medical Officer



ARTHUR E. HILLIARD  
Lieut. CEC, USNR  
Officer in Charge



HERBERT E. KELLNER  
Lieut. CEC, USNR  
Executive Officer



HERMAN H. BRANTON



RAYMOND T. HURLEY



DELPHIN D. LIPPARD



EDWARD D. ABBOTT

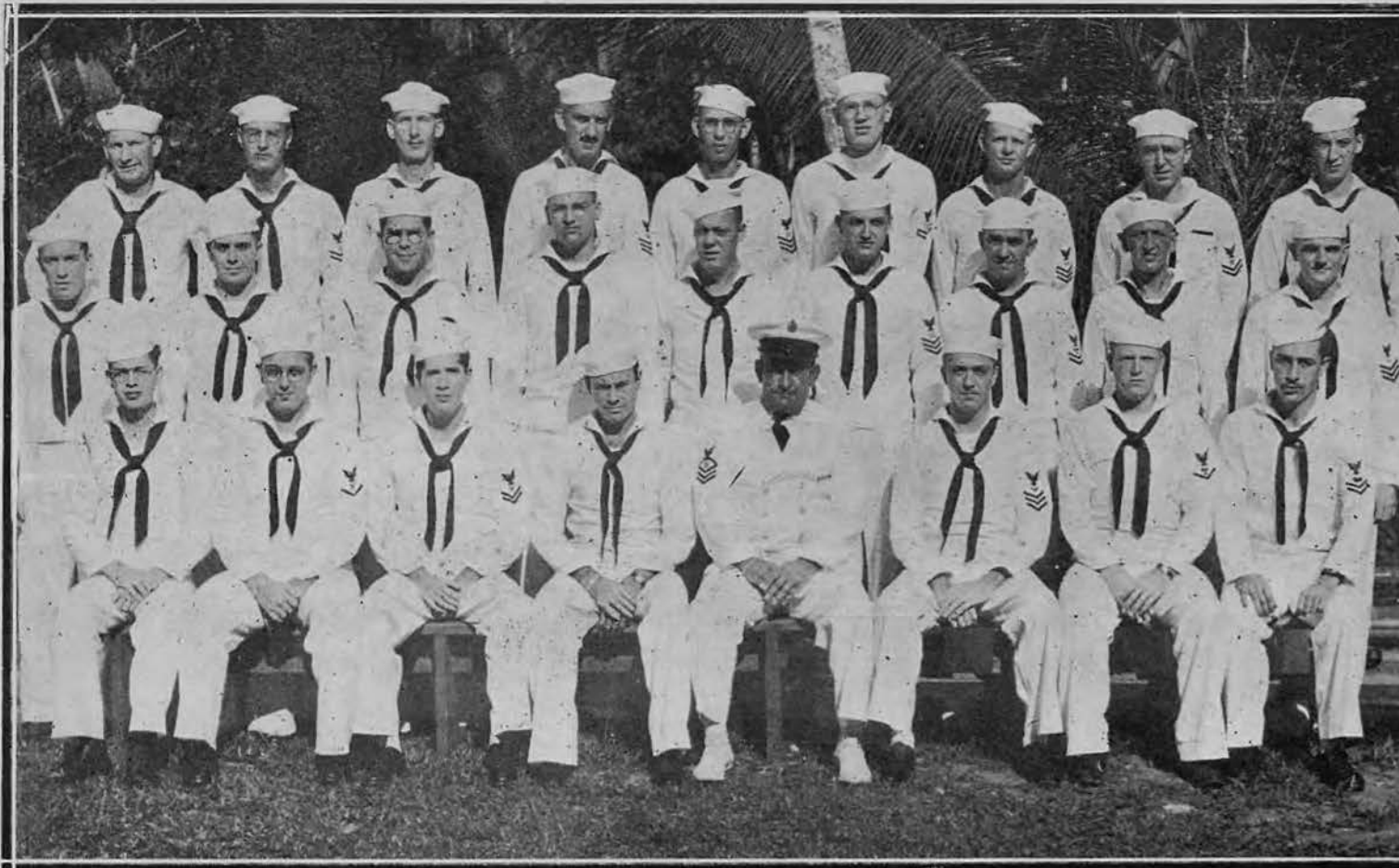

## COMPANY A, HEADQUARTERS

### *First Row—Left to Right :*

T. E. Montgomery, Slc, Midland, Mich.

Signature.....

C. S. Ruhl, SSM(C)3c, Elizabethtown, Pa.

Signature.....

P. Sanders, Y2c, Washington, D. C.

Signature.....

M. A. Moore, Slc, Central City, Ky.

Signature.....

Leo Hymans, CBM, Clifton, N. J.

Signature.....

F. J. Maher, Y1c, Richmond Hill, N. Y.

Signature.....

C. J. Naff, MM3c, Morrilton, Ark.

Signature.....

J. V. Venditti, PhoM2c, Bedford, Ohio.

Signature.....

### *Second Row—Left to Right :*

W. J. Gerety, SK1c, Larchmont, N. Y.

Signature.....

G. W. Boland, SK1c, Brooklyn, N. Y.

Signature.....

Albert Ruda, Slc, Brooklyn, N. Y.

Signature.....

J. W. Moore, SK3c, Baltimore, Md.

Signature.....

R. C. Allinger, M2c, Mt. Vernon, N. Y.

Signature.....

H. J. Brennecke, Jr. SK1c, Altoona, Pa.

Signature.....

W. C. Darr, MM2c, Carrollton, Ill.

Signature.....

R. P. Cassidy, MM3c, Philadelphia, Pa.

Signature.....

R. G. Singer, CM1c, New Orleans, La.

Signature.....

### *Third Row—Left to Right :*

W. L. Daggett, BM1c, Grand Glase, Ark.

Signature.....

F. G. Enos, SK2c, Portsmouth, Va.

Signature.....

A. Chverchko, EM3c, Abella, Pa.

Signature.....

S. G. Spieler, SK1c, Hillside, N. J.

Signature.....

H. S. Simmons, SK1c, Meridian, Miss.

Signature.....

H. F. Baehr, SK2c, Scotch Plains, N. J.

Signature.....

D. J. Wilkes, CM1c, Lamar, So. Carolina.

Signature.....

E. K. Stieglitz, SK2c, Memphis, Tenn.

Signature.....

R. T. Morgan, Y2c, Youngstown, Ohio.

Signature.....



# AT HOME ON Island "X"

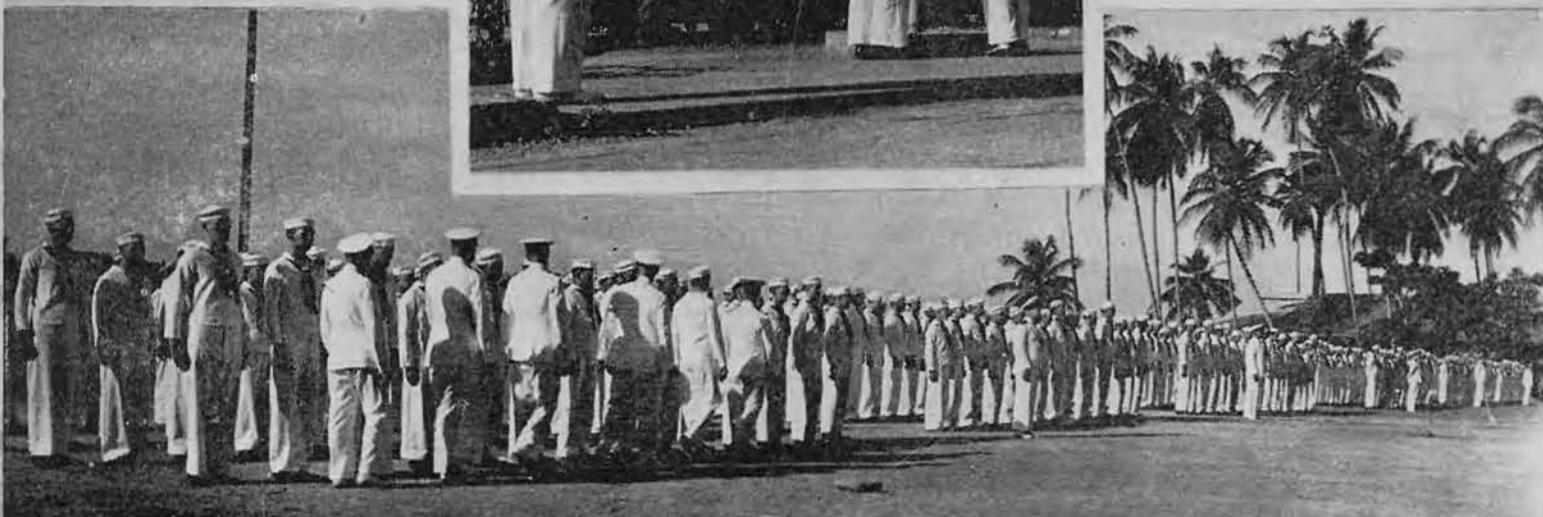



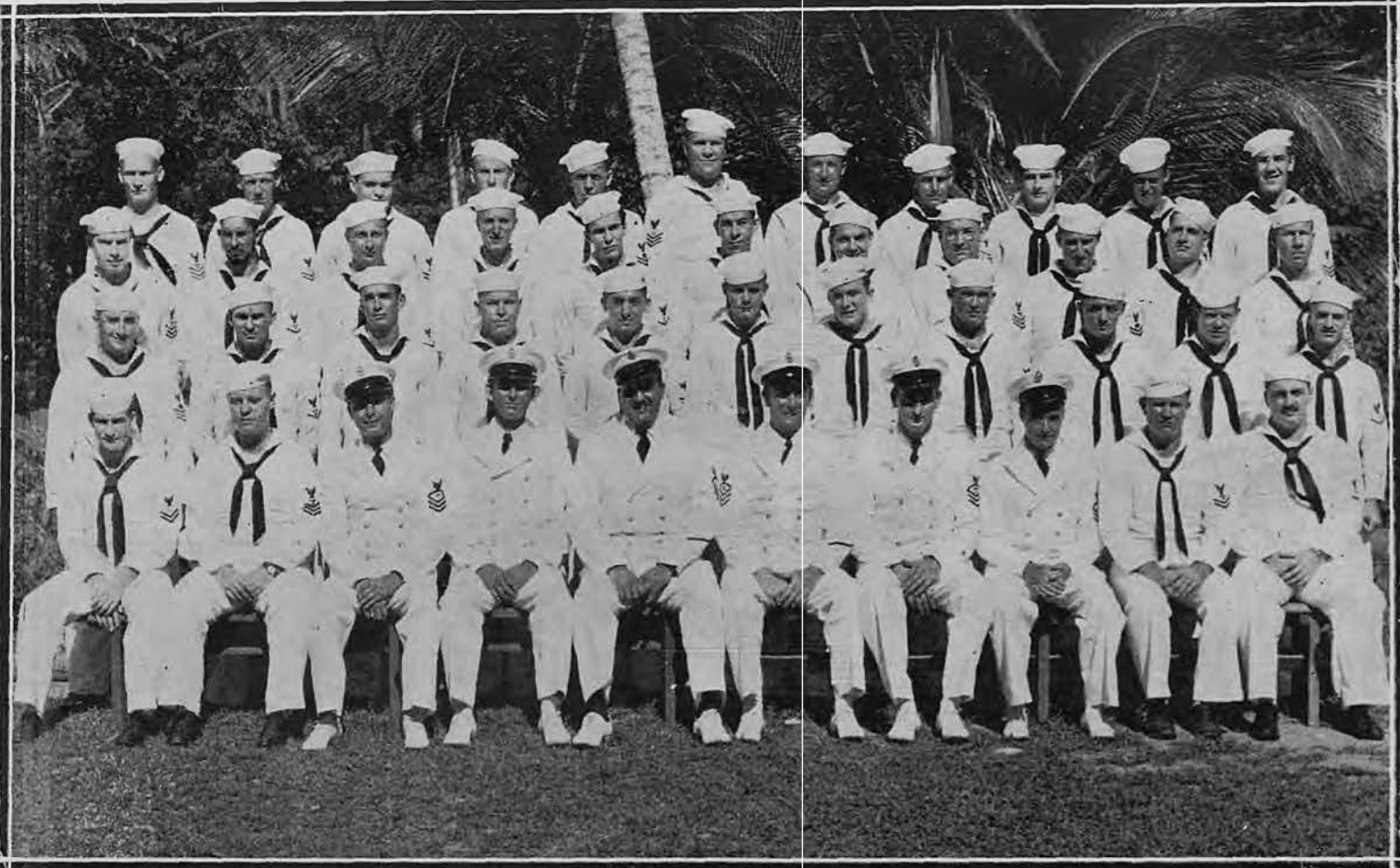

## COMPANY A, PLATOON ONE

### First Row—Left to Right :

J. E. Finn, CM2c, Saranac Lake, N. Y.

Signature.....  
B. B. Latimer, MM1c, Westport, Conn.

Signature.....  
R. W. Porter, CCM, Dracut, Mass.

Signature.....  
J. A. Fisk, CMM, Brownwood, Tex.

Signature.....  
P. C. Salerno, CCS, Hartford, Conn.

Signature.....  
C. J. Kohler, CBM, Seattle, Wash.

Signature.....  
D. S. Bell, CMM, Pensacola, Fla.

Signature.....  
C. W. Ballinger, CEM, Covington, Ky.

Signature.....  
D. H. Wilson, MM2c, San Angelo, Texas.

Signature.....  
M. J. Bauman, MM3c, Pittsburgh, Pa.

Signature.....

### Second Row—Left to Right :

A. J. Gunther, EM1c, Lakewood, N. J.

Signature.....  
G. M. Loy, WT3c, Indianapolis, Ind.

Signature.....  
H. B. Hardwick, MM3c, N. Little Rock, Ark.

Signature.....

Fred Lord, WT3c, Salt Lake City, Utah,

Signature.....

Peter Schampier, MM2c, Mansfield, Ohio.

Signature.....  
T. E. Allen, S1c, Pinedale, Wyo.

Signature.....  
W. J. Black, CM3c, Dallas, Texas.

Signature.....  
M. M. Milas, EM3c, Drake, N. D.

Signature.....  
E. E. Demers, MM3c, Haverhill, Mass.

Signature.....  
W. L. Freeman, S1c, Saratoga Springs, N. Y.

Signature.....  
L. Juliano, CM3c, Brooklyn, N. Y.

Signature.....

### Third Row—Left to Right :

J. H. Schroder, MM1c, Memphis, Tenn.

Signature.....  
P. G. Garcia, EM3c, Mc Allen Texas.

Signature.....  
K. J. Burke, CM3c, Rochester, Mass.

Signature.....  
W. J. Miller, Wheatland, Wyoming,

Signature.....  
C. B. Cohen, SC3c, Cleveland, Ohio.

Signature.....  
C. E. Foster, MM3c, Mishawaka, Ind.

Signature.....  
H. P. O'Brien, S1c, Mt. Kisco, N. Y.

Signature.....  
R. M. Long, MM1c, Martinsburg, W. Va.

Signature.....

W. F. Kane, EM2c, Portland, Me.

Signature.....  
V. D. Hribar, S1c, Henrietta, Okl.

Signature.....  
R. F. Melton, GM1c, Daytona Beach, Fla.

Signature.....

### Fourth Row—Left to Right :

T. R. Lutz, MM1c, Nowata, Okl.

Signature.....  
J. P. Kelly, SF2c, Pittsburgh, Pa.

Signature.....  
J. S. Jordan, MM2c, Pittsburgh, Pa.

Signature.....  
G. W. Bindrim, CM3c, Brooklyn, N. Y.

Signature.....  
A. M. Levine, EM2c, St. Paul, Minn.

Signature.....  
W. R. Ballard, BM1c, Naples, Texas.

Signature.....  
L. M. Meusburger, S1c, Rockwell City, Iowa.

Signature.....  
G. J. Bajema, CM1c, Bellingham, Wash.

Signature.....  
B. H. Miller, MM3c, Franklin, Mass.

Signature.....  
G. O. Hare, MM3c, Orange, Texas.

Signature.....

Signature.....  
L. L. Kayer, M1c, Chicago, Ill.

Signature.....



# BEE HIVE

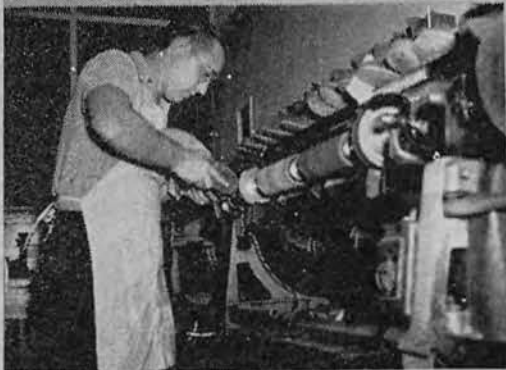

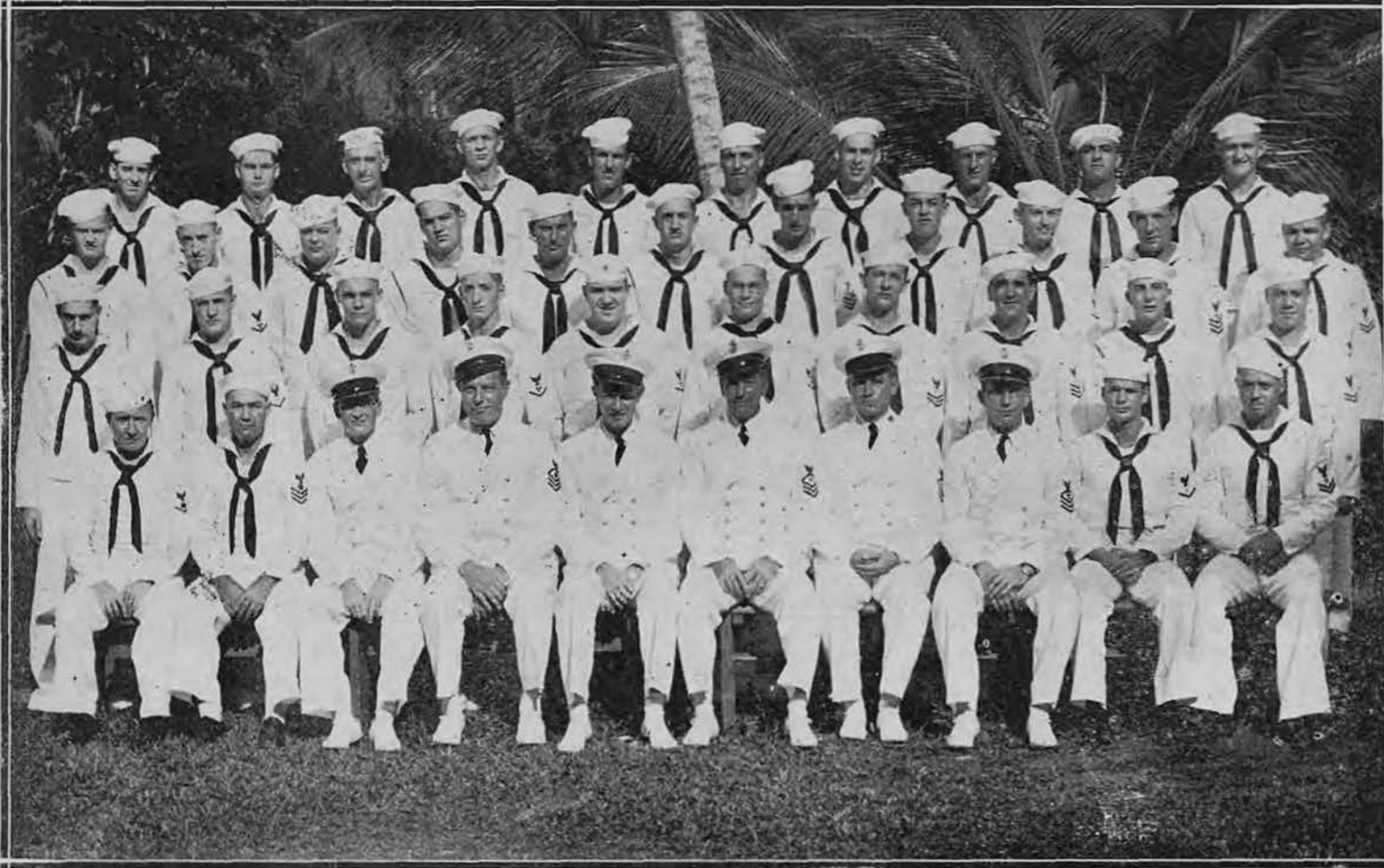

## COMPANY A, PLATOON TWO

### *First Row—Left to Right :*

J. H. McClennam, EM3c, Lawrence, Mass.

Signature.....

F. F. Meats, EM1c, Blackwell, Okl.

Signature.....

E. H. Thomas, CEM, Granite City, Ill.

Signature.....

E. W. Fox, CEM, Chicago, Ill.

Signature.....

J. C. Garvin, CCM, Beaver Falls, Pa.

Signature.....

A. E. Olley, CCM, Yonkers, N. Y.

Signature.....

J. D. Birkmeyer, CCM, El Paso, Texas.

Signature.....

L. J. Jones, CMM, Miami, Fla.

Signature.....

O. L. Holloway, SK3c, Tuskegee, Ala.

Signature.....

C. W. Mainus, SF2c, Knoxville, Pa.

Signature.....

### *Second Row—Left to Right :*

A. L. Artale, CM3c, Utica, N. Y.

Signature.....

A. B. Cannon, CM3c, New Orleans, La.

Signature.....

W. C. Misch, EM3c, Cleveland, Ohio.

Signature.....

W. Scruggs, MM3c, Tylon, Texas.

Signature.....

W. C. Shook, MM3c, Natrona Heights, Pa.

Signature.....

P. E. Cleveland, CM3c, Richmond, Calif.

Signature.....

A. J. Gosk, Ptr1c, Tacoma, Wash.

Signature.....

M. Di Gregorio, CM1c, Carmel, N. Y.

Signature.....

L. W. Moore, Slc, New Kensington, Pa.

Signature.....

J. L. Crabbs, Ptr2c, Fort Wayne, Ind.

### *Third Row—Left to Right :*

J. H. Needham, Slc, Sigourney, Iowa.

Signature.....

M. A. McLaughlin, MM3c, Roxbury, Mass.

Signature.....

A. V. Sersig, CM3c, Davenport, Iowa.

Signature.....

J. C. Miller, Slc, McDonald, Pa.

Signature.....

R. J. Boland, EM1c, Bridgeport, Conn.

Signature.....

L. H. Moore, Slc, Stillwater, Minn.

Signature.....

J. M. Blackman, SF1c, Birmingham, Ala.

Signature.....

C. D. Cochran, Slc, Farmland, Ind.

Signature.....

A. C. Callow, SK3c, Portland, Oregon.

Signature.....

C. W. Kuhns, MM1c, Warren, Ohio.

Signature.....

D. B. Crate, M2c, Albany, N. Y.

### *Fourth Row—Left to Right :*

C. N. Brown, SF1c, Newton, Kansas.

Signature.....

U. B. Norton, MM3c, New York, N. Y.

Signature.....

J. A. Lanciault, CM3c, Elmsford, N.Y.

Signature.....

W. M. Pardue, CM1c, Downsville, La.

Signature.....

I. M. Peek, EM1c, Ashville, N. Carolina.

Signature.....

J. H. Schurman, MM2c, Los Angeles, Calif.

Signature.....

A. J. Fay, SF1c, Worcester, Mass.

Signature.....

M. W. Hoffman, CM1c, Wilmar, Calif.

Signature.....

A. Leonetti, EM2c, Philadelphia, Pa.

Signature.....

Le Roy Hammitt, CM2c, Cheviot, Ohio.

Signature.....



# SHOPS

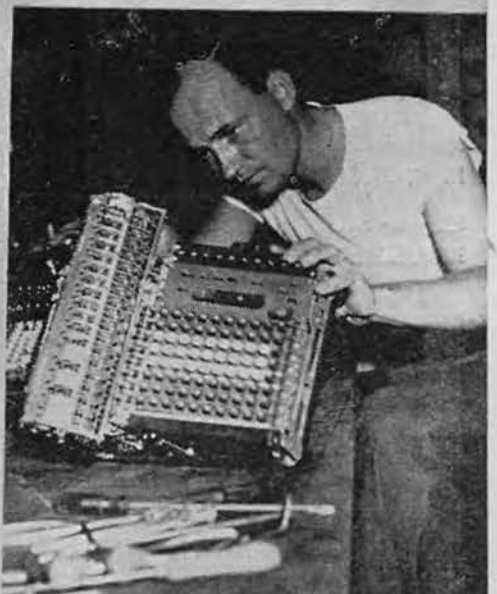
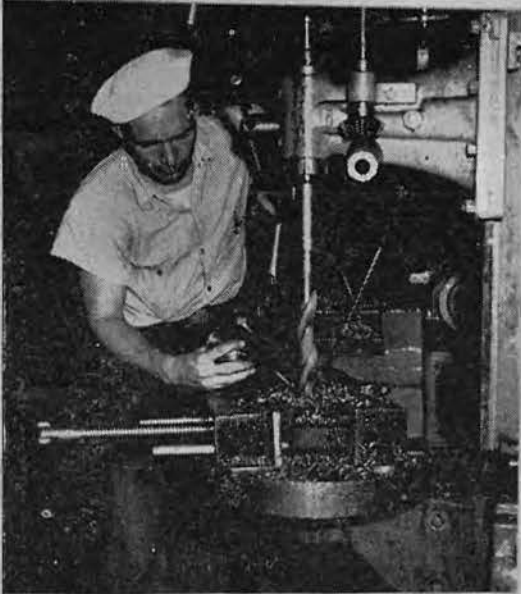
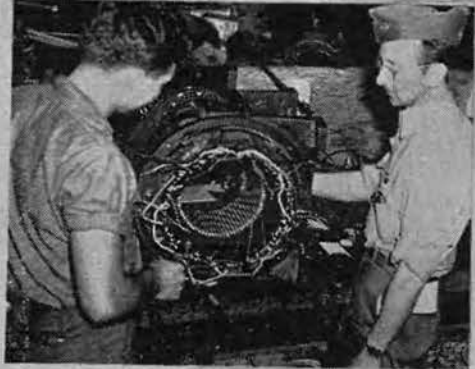

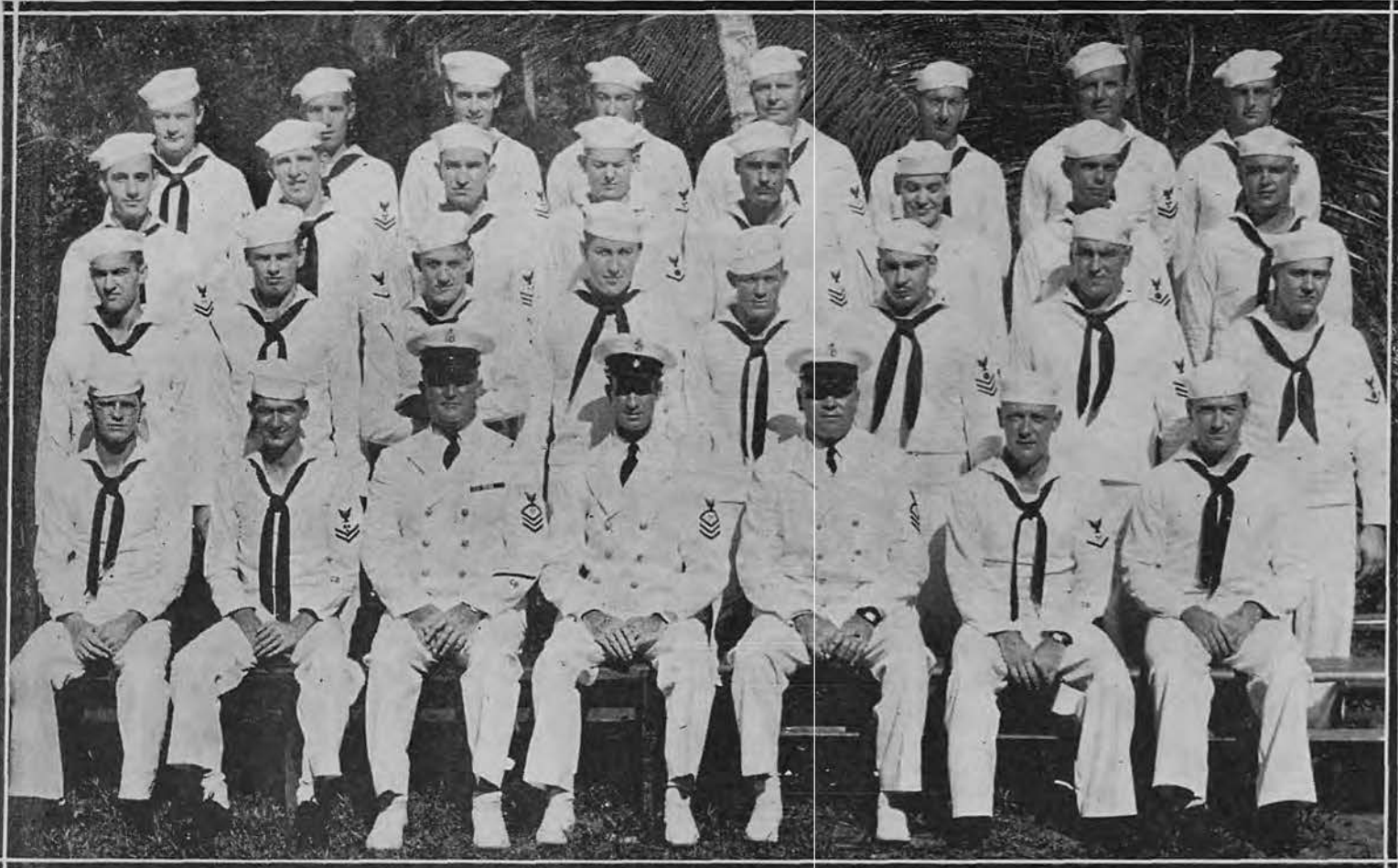

## COMPANY A, PLATOON THREE

*First Row—Left to Right :*

A. J. Elwell, S1c, Seattle, Wash.  
 Signature.....  
 R. G. McQueston, MM2c, Winchendon, Mass.  
 Signature.....  
 R. P. Kirtley, CWT, Maysville, Ky.  
 Signature.....  
 L. D. Briggs, CPtr, Kalamazoo, Mich.  
 Signature.....  
 G. L. Leffler, CSF, Washington, D. C.  
 Signature.....  
 G. R. Gaus, CM3c, Saginaw, Mich.  
 Signature.....  
 R. E. Labadie, SK2c, River Rouge, Mich.  
 Signature.....

*Second Row—Left to Right :*

D. E. Neustel, S1c, Hermiston, Oregon.  
 Signature.....  
 A. L. Nelson, S1c, Deronda, Wisc.  
 Signature.....  
 W. H. Nelson, S1c, Hilham, Tenn.  
 Signature.....

R. H. Stainbrook, MM3c, Meadville, Pa.  
 Signature.....  
 E. T. Youngblood, CM3c, Apache, Okl.  
 Signature.....  
 J. J. Fisele, EM1c, Wellston, Mo.  
 Signature.....  
 J. E. Palmer, MM1c, Middletown, Md.  
 Signature.....  
 L. E. Holloway, EM3c, Bluford, Ill.  
 Signature.....

*Third Row—Left to Right :*

J. C. Brown, Jr., CM2c, Baton Rouge, La.  
 Signature.....  
 C. L. Palms, SK3c, Grosse Pte., Mich.  
 Signature.....  
 W. G. Leininger, CM1c, Glendale, Calif.  
 Signature.....  
 C. W. Sparks, EM3c, New Edinburg, Ark.  
 Signature.....  
 J. I. Smith, CM1c, Austin, Texas.  
 Signature.....

G. A. Camp, S1c, Spencer, Iowa.  
 Signature.....  
 L. W. Mason, EM2c, Oakland, Calif.  
 Signature.....  
 L. D. Stalnaker, MM3c, Mabelvale, Ark.  
 Signature.....

*Fourth Row—Left to Right :*

J. C. McConaghy, MM2c, Rock Island, Ill.  
 Signature.....  
 T. W. McKeller, MM2c, Columbus, Miss.  
 Signature.....  
 L. S. Marcy, MM2c, Chicago, Ill.  
 Signature.....  
 W. R. Keogh, MM3c, Labanon, N.J.  
 Signature.....  
 E. M. Marshall, SF2c, Houston, Texas.  
 Signature.....  
 K. C. Farrand, SF2c, Rutledge, Va.  
 Signature.....  
 A. N. Holbrook, MM2c, Cumberland, Tenn.  
 Signature.....  
 E. R. Saxon, S1c, Farmington, Ga.  
 Signature.....



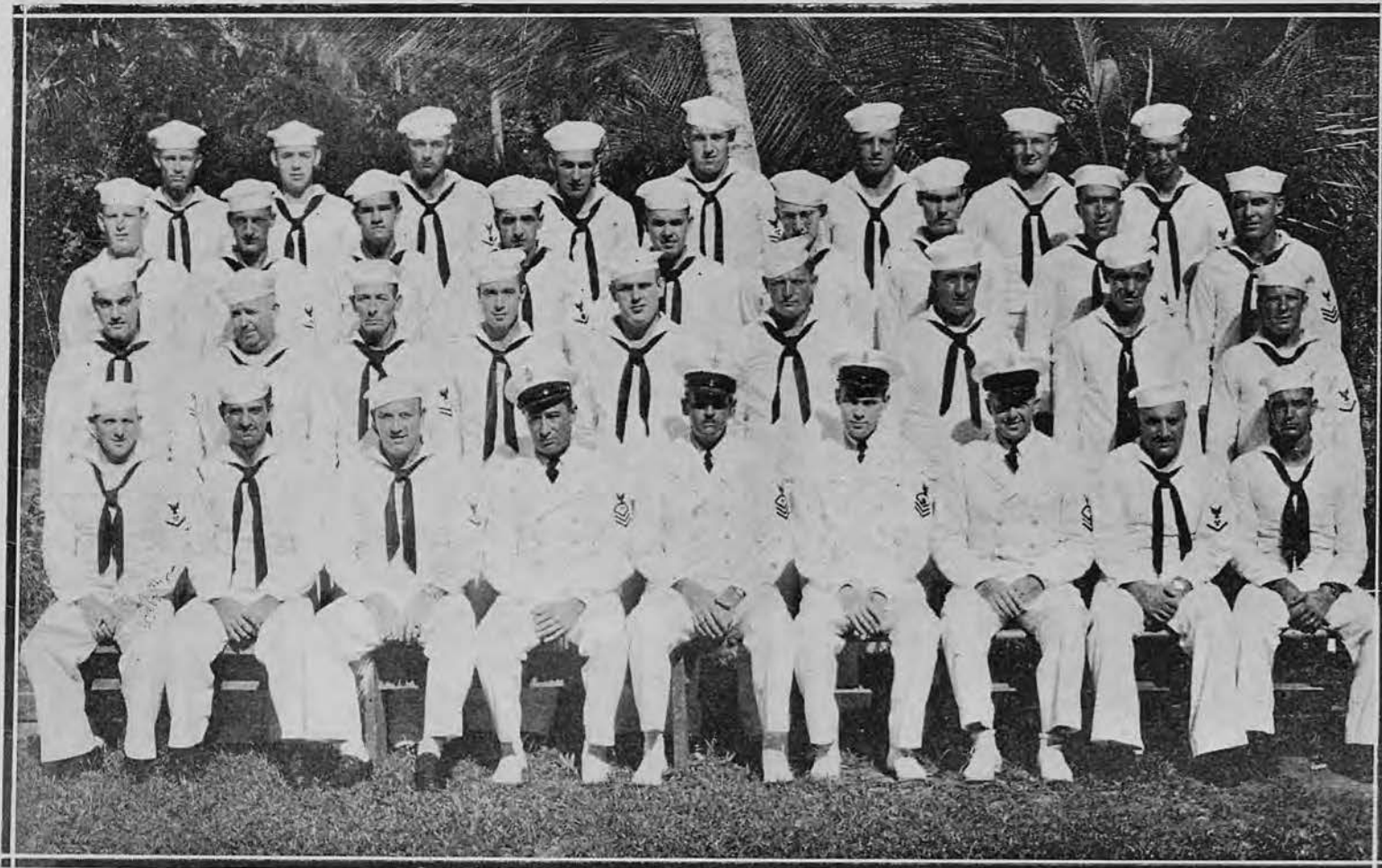

## COMPANY A, PLATOON FOUR

*First Row—Left to Right :*

E. T. Hagen, MM3c, Lincoln, Ill.  
 Signature.....  
 I. J. Pellicane, Slc, Brooklyn, N.Y.  
 Signature.....  
 A. J. Hannafin, Cox, Long Island, N. Y.  
 Signature.....  
 J. P. Parenti, CPr, Seminole, Okl.  
 Signature.....  
 T. R. Smith, CCM, Crowsley, La.  
 Signature.....  
 J. H. Humphrey, CEM, Henderson, N. C.  
 Signature.....  
 L. C. Baker, CCM, Foncett, Mo.  
 Signature.....  
 J. Shadkun, MM3c, Brooklyn, N.Y.  
 Signature.....  
 M. M. Bishop, MM3c, Harmony, Pa.  
 Signature.....

*Second Row—Left to Right :*

P. J. Fricilone, MM2c, Chicago, Ill.  
 Signature.....  
 R. H. Hargrove, MM3c, Hot Springs, Ark.  
 Signature.....  
 S. B. Caldwell, CM2c, Denison, Texas.  
 Signature.....

J. H. Jones, MM3c, Indianapolis, Ind.  
 Signature.....  
 M. F. Miller, MM1c, Concrete, Wash.  
 Signature.....  
 R. J. Geyer, CM1c, Jersey City, N. J.  
 Signature.....  
 T. F. Beaudry, MM1c, Iron Mt. Mich.  
 Signature.....  
 C. O. White, MM1c, West, Texas.  
 Signature.....  
 E. Rider, CM3c, Warsaw, Ky.  
 Signature.....

*Third Row—Left to Right :*

R. R. Tucker, MM3c, Fallon Nev.  
 Signature.....  
 T. Hake, MM3c, Chicago, Ill.  
 Signature.....  
 E. F. Pasiecznik, S2c, Hartford, Conn.  
 Signature.....  
 A. N. Bedsole, EM3c, New York, N.Y.  
 Signature.....  
 C. D. Fitch, Slc, Falls, Pa.  
 Signature.....  
 D. J. Pollak, Slc, Pocatello, Idaho.  
 Signature.....

A. H. Edwards, GM1c, Prescott, Ariz.  
 Signature.....  
 F. F. Favreau, SF2c, Worcester, Mass.  
 Signature.....  
 W. C. Peddicord, CM1c, Norman, Okl.  
 Signature.....

*Fourth Row—Left to Right :*

W. E. Clem, CM3c, Dallas, Texas.  
 Signature.....  
 F. R. Asprion, CM3c, Metairie, La.  
 Signature.....  
 A. B. Griffin, EM3c, El Dorado, Ark.  
 Signature.....  
 E. D. Sessions, MM2c, Demopolis, Ala.  
 Signature.....  
 D. E. Boyd, MM2c, Illiopolis, Ill.  
 Signature.....  
 M. L. Smith, CM1c, Buda, Ill.  
 Signature.....  
 A. J. Barnatovich, MM3c, Mildred, Pa.  
 Signature.....  
 G. A. Benjamin, CM2c, Mt. Vernon, Wash.  
 Signature.....



## SUPPLY...



## SURVEY....



## PAINT SHOP.





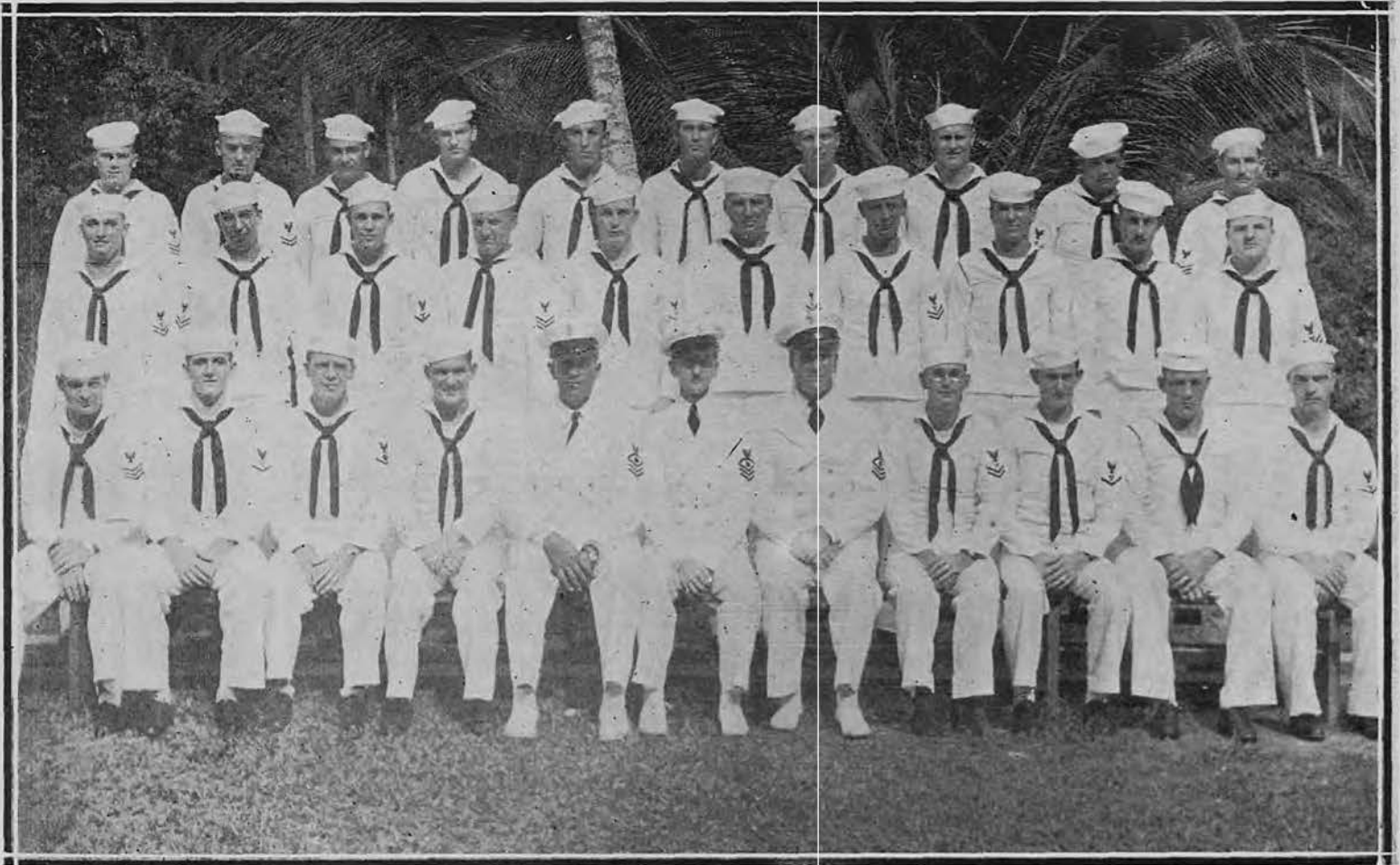

## COMPANY A, PLATOON FIVE

*First Row—Left to Right :*

- L. L. Adams, CM1c, West Warwick, R. I.  
Signature.....
- W. F. Hoffman, MM3c, New Orleans, La.  
Signature.....
- A. P. Wardell, EM3c, Detroit, Mich.  
Signature.....
- L. W. Martin, MM3c, Pocahontes, Ark.  
Signature.....
- R. J. Dunlap, CEM, Ann Arbor, Mich.  
Signature.....
- J. H. Freedman, CEM, Brooklyn, N. Y.  
Signature.....
- C. J. Cheney, CEM, Buffalo, N. Y.  
Signature.....
- H. B. Clifford, Y2c, Brooklyn, N. Y.  
Signature.....
- R. W. Rohr, WT3c, Claremore, Okl.  
Signature.....
- C. Russell, S1c, Vera, Texas.  
Signature.....
- W. K. Reader, MM3c, Thomson, Ill.  
Signature.....

*Second Row—Left to Right :*

- R. A. Fess, MM2c, Cleveland, Ohio.  
Signature.....
- E. E. Lanahan, BM2c, Tacoma, Wash.  
Signature.....
- L. C. Denison, MM3c, Portland, Oregon.  
Signature.....
- W. J. Walker, CM1c, Norborne, Mo.  
Signature.....
- V. R. Strickland, MM3c, Morton, Texas.  
Signature.....
- J. J. McGreevy, MM1c, Jersey, City, N. J.  
Signature.....
- G. J. Brink, MM2c, Chicago, Ill.  
Signature.....
- A. Rovito, S1c, Lake Clear Jet., N.Y.  
Signature.....
- J. Molosky, MM3c, Oakland, Calif.  
Signature.....
- W. R. Suckiel, MM2c, Charlestown, Mass.  
Signature.....

*Third Row—Left to Right :*

- R. L. MacKay, SF1c, Lynnfield, Mass.  
Signature.....
- G. T. Keirse, CM2c, Los Angeles, Calif.  
Signature.....
- H. B. Steele, MM2c, Salt Lake City, Utah.  
Signature.....
- A. M. Christopherson, S1c, Woodstock, Ill.  
Signature.....
- W. Hluchanyk, S1c, Belleville, N. J.  
Signature.....
- J. L. Evans, WT3c, Hattiesburgh, Miss.  
Signature.....
- S. C. Greaves, EM2c, Minneapolis, Minn.  
Signature.....
- P. L. Fredricksen, BM1c, El Dorado, Kansas.  
Signature.....
- O. H. Craven, BM1c, Jacksonville, Fla.  
Signature.....
- R. F. Jordan, SF1c, Lewiston, Maine.  
Signature.....



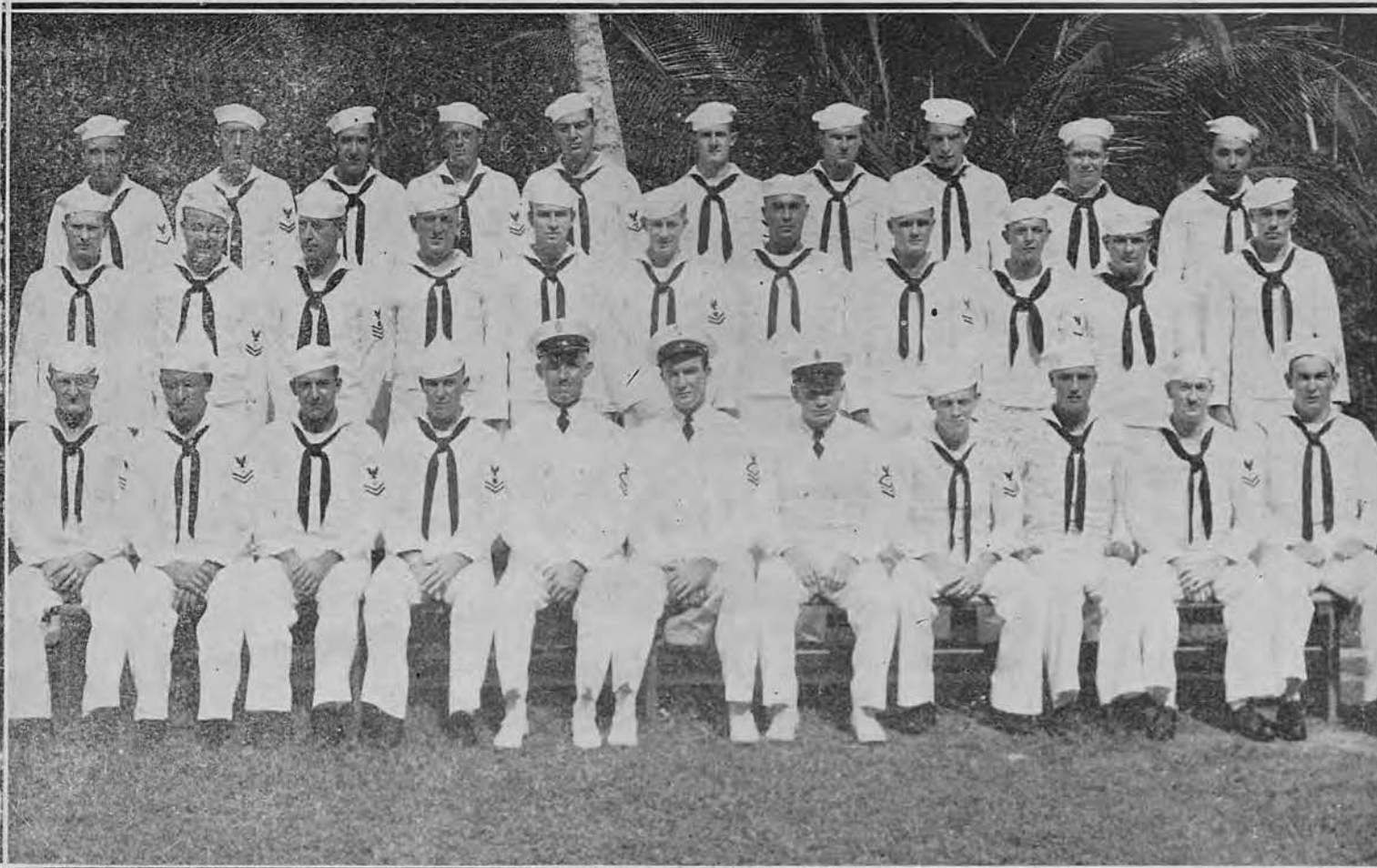

## COMPANY A, PLATOON SIX

### First Row—Left to Right :

R. D. Keison, SF1c, Spokane, Wash.  
 Signature.....  
 J. M. Hostetler, SF2c, Mattawana, Pa.  
 Signature.....  
 R. J. Ekberg, Jr., SK2c, St. Louis, Mo.  
 Signature.....  
 I. M. Walcott, EM2c, New York, N.Y.  
 Signature.....  
 W. W. Spotts, CSF, Philadelphia, Pa.  
 Signature.....  
 T. J. Flemming, CSF, Alton, Ill.  
 Signature.....  
 S. R. Malamud, CCM, New York, N.Y.  
 Signature.....  
 J. F. Briant, SF3c, Ashland, Ky.  
 Signature.....  
 W. Schovich, Slc, Methuen, Mass.  
 Signature.....  
 C. L. Hopper, CM2c, Homer, Ill.  
 Signature.....  
 A. A. Russo, Slc, Raritan, N. J.  
 Signature.....

### Second Row—Left to Right :

F. H. Erickson, Slc, San Francisco, Calif.  
 Signature.....  
 G. V. Kelly, SK3c, Oakland, Calif.  
 Signature.....  
 E. L. Selander, EM1c, Northfield, Minn.  
 Signature.....  
 J. J. McGrail, SF2c, Somerville, Mass.  
 Signature.....  
 D. L. Wolfensparger, SF1c, Oakland, Calif.  
 Signature.....  
 T. S. Hansen, EM2c, Gillette, N. J.  
 Signature.....  
 C. G. Morgan, SF2c, Bethlehem, Pa.  
 Signature.....  
 T. W. Wright, SF2c, Wylam, Ala.  
 Signature.....  
 A. V. Motowidlowski, CM3c, New York, N. Y.  
 Signature.....  
 J. W. Polkowski, SF1c, Bound Brook, N. J.  
 Signature.....  
 L. M. Shuh, CM3c, Dewitt, Iowa.  
 Signature.....

### Third Row—Left to Right :

F. T. Tucker, CM3c, N. Little Rock, Ark.  
 Signature.....  
 I. R. Manasco, SF2c, Birmingham, Ala.  
 Signature.....  
 D. R. Rodgers, Slc, Okmulgee, Okl.  
 Signature.....  
 E. C. Holtketter, CM2c, Milwaukee, Wis.  
 Signature.....  
 Sol Cohen, MM3c, Brooklyn, N. Y.  
 Signature.....  
 D. H. Saltzmann, SKD3c, Oil City, Pa.  
 Signature.....  
 W. D. Gaffney, EM2c, Greenwood, Mass.  
 Signature.....  
 E. C. Stoddard, Slc, Napa, Calif.  
 Signature.....  
 R. R. P. Jacobs, Slc, Davenport, Iowa.  
 Signature.....  
 C. Munoz, SF3c, St. Louis, Mo.  
 Signature.....



# UTILITIES

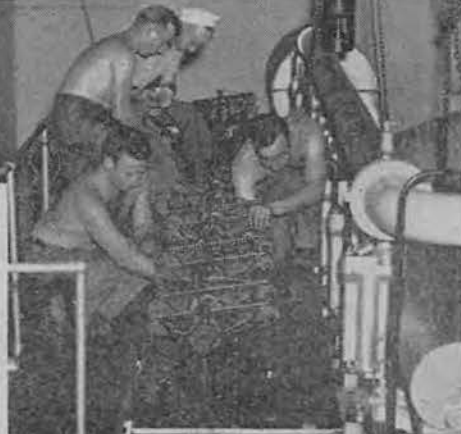

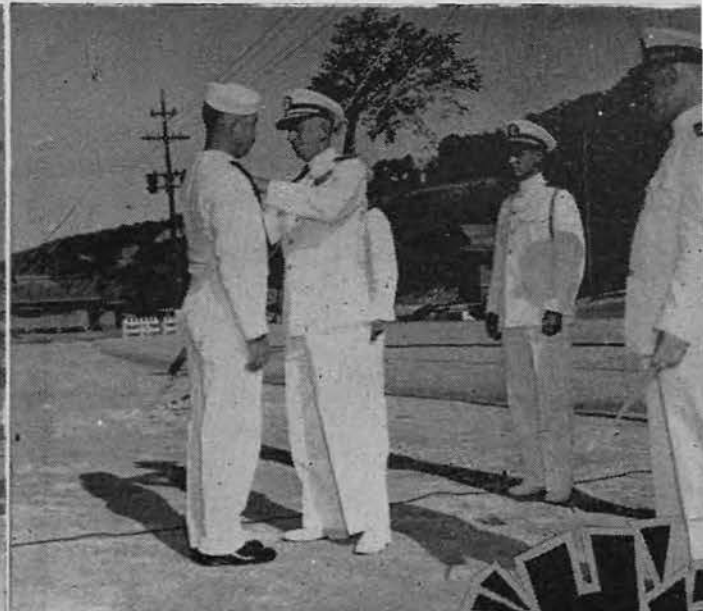

*Upper Left :*  
Rifle experts receive medals.

*Upper Right :*  
Seabee awarded Commendation ribbon.

*Left Center :*  
OinC's inspection.

*Lower Left :*  
Mopsy's blessed event.

*Lower Right :*  
"Skipper" opens soft ball season.

*Center :*  
"Boot" review.

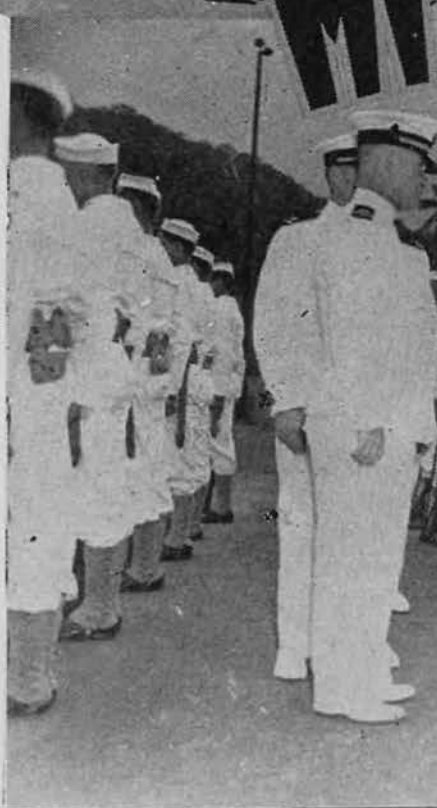



*Upper Left :*

Admiral's inspection.

*Upper Right :*

Mrs. Roosevelt visits  
base.

*Right Center :*

Rear Admiral O. M.  
Read on Seabee  
range.

*Lower Left :*

Navy Day barbeque.

*Lower Right :*

Comdr. Tunney visits  
unit.



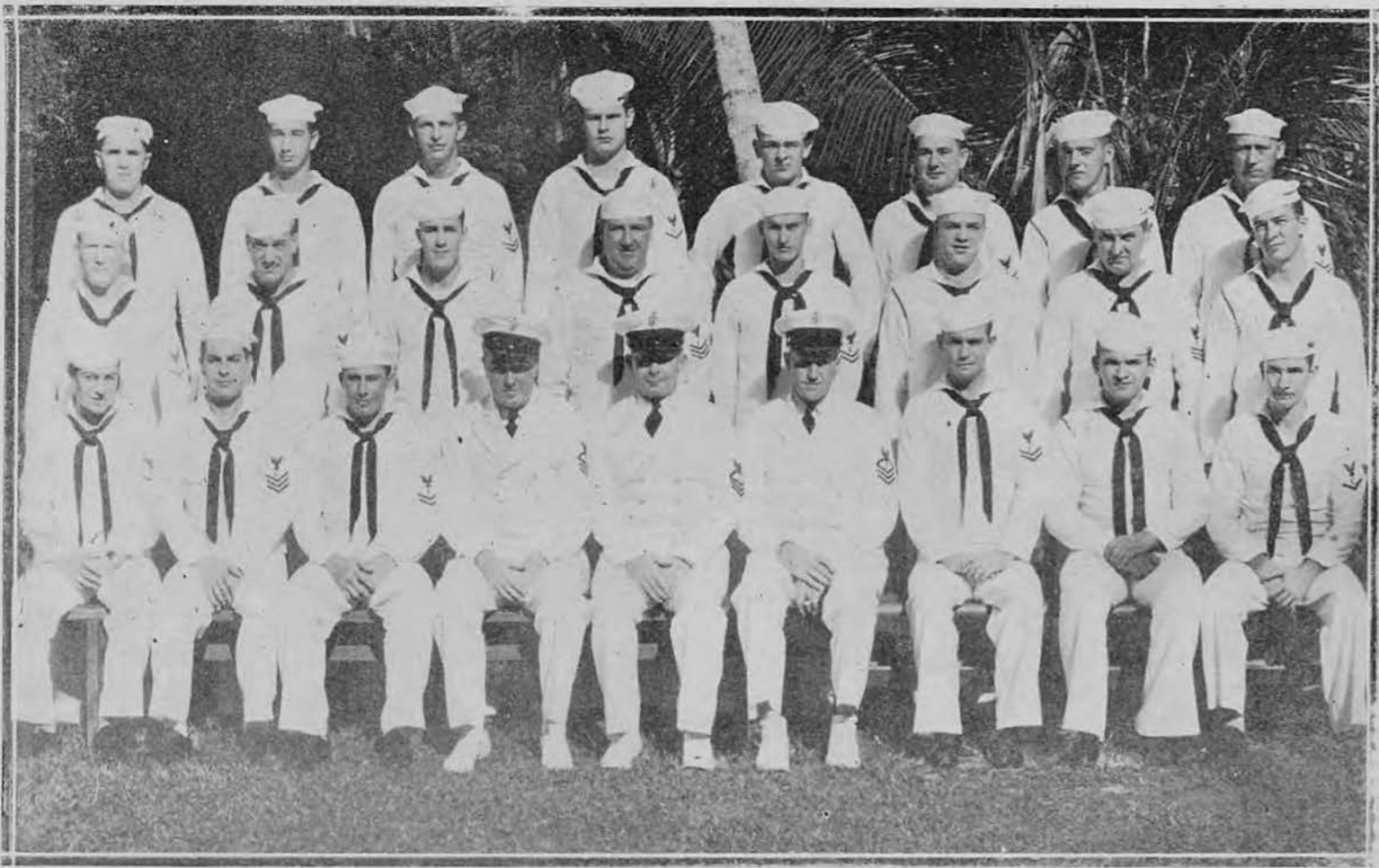

## COOKS AND BAKERS

*First Row—Left to Right :*

- Robert Rubalcava, SK3c, Pasadena, Calif.  
Signature.....
- J. D. Cotnoir, Bkr1c, Warwick, R. I.  
Signature.....
- H. G. Lochmann, SC2c, Dodge City, Kansas.  
Signature.....
- H. G. MacNeil, CCS, Woodside, N. J.  
Signature.....
- Paul Grant, CCS, Santa Cruz, Calif.  
Signature.....
- M. M. Ebersole, CCS, Chicago, Ill.  
Signature.....
- R. F. Noeller, SC2c, Dodge City, Kansas.  
Signature.....
- Steve Stofcheck, Jr., SC3c, Carmichael, Pa.  
Signature.....
- L. D. Lae, SC2c, New Orleans, La.  
Signature.....

*Second Row—Left to Right :*

- D. D. Morton, SC3c, Haddam, Kansas.  
Signature.....
- J. M. Repasi, SC2c, Cleveland, Ohio.  
Signature.....
- W. F. Spears, SC2c, Chicago, Ill.  
Signature.....
- F. B. Jolly, SC1c, Framingham, Mass.  
Signature.....
- F. J. Merva, Bkr2c, Mc Keesport, Pa.  
Signature.....
- M. G. Murchison, Slc, Chester, N. J.  
Signature.....
- J. W. Wylie, SC1c, Long Island, N. Y.  
Signature.....
- H. C. Rose, Slc, Dallas, Texas.  
Signature.....

*Third Row—Left to Right :*

- M. C. Milo, Bkr3c, Brooklyn, N. Y.  
Signature.....
- G. W. Hance, SC3c, Ace, Texas.  
Signature.....
- G. A. Schrader, SC2c, Charles City, Iowa.  
Signature.....
- O. E. Harris, SC3c, Tupelo, Miss.  
Signature.....
- J. A. Rajewski, Slc, San Francisco, Calif.  
Signature.....
- W. J. Smith, SC1c, Bronx, N. Y.  
Signature.....
- J. P. Westberg, Bkr3c, Los Angeles, Calif.  
Signature.....
- W. C. Hall, SC1c, Concord, Mich.  
Signature.....

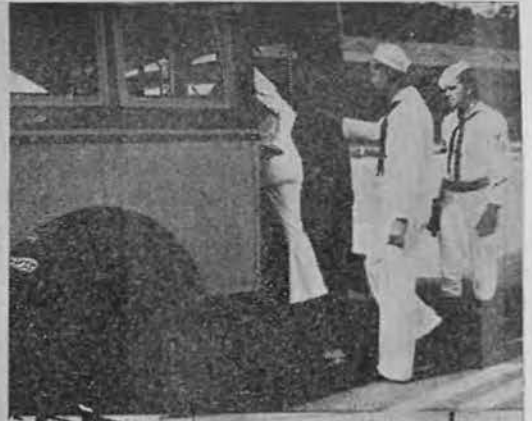

# Transportation





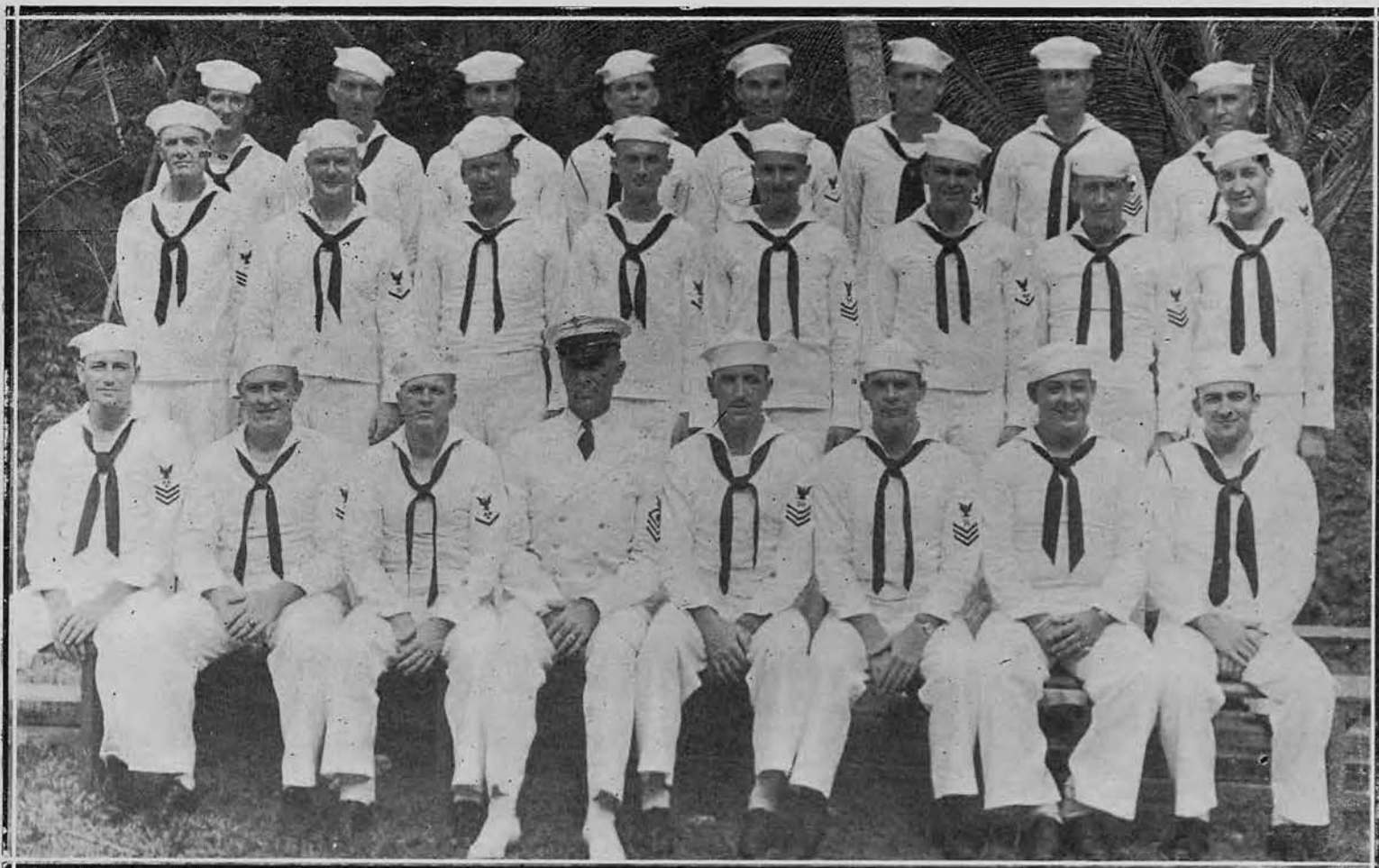

## COMPANY B, HEADQUARTERS

*First Row—Left to Right :*

*Second Row—Left to Right :*

*Third Row—Left to Right :*

A. C. Anderson, MMS1c, Philadelphia, Pa.

E. H. McGhee, CM1c, Westpoint, Va.

L. E. King, SKD1c, Little Rock, Ark.

Signature.....

Signature.....

Signature.....

E. J. Livergood, Y2c, Bethany, Ill.

R. J. Barnes, SK3c, Brooklyn, N.Y.

W. P. Colbert, SK3c, Baltimore, Md.

Signature.....

Signature.....

Signature.....

Peter Kutcher, SSM(B)3c, Hammond, Ind.

P. M. Ryan, SSM(L)2c, Lenoir, Tenn.

V. J. Granata, S1c, Noroton Heights, Conn.

Signature.....

Signature.....

Signature.....

B. R. Smith, CEM, Chicago, Ill.

E. P. Hausman, SK3c, San Antonio, Texas.

J. L. Roberts, S1c, Endwell, N. Y.

Signature.....

Signature.....

Signature.....

J. W. Colquhoun, SK1c, San Diego, Calif.

H. W. Stepp, Y1c, Portland, Oregon.

H. R. Dreiling, CM2c, Webster Groves, Mo.

Signature.....

Signature.....

Signature.....

R. H. Stephens, SK1c, Wilmington, Del.

D. N. Lane, SK2c, Gettysburg, S. D.

C. E. Cheek, MaM2c, Lanark, Ill.

Signature.....

Signature.....

Signature.....

R. A. Davis, SKD3c, Afton, Mo.

R. W. Hully, SSM(L)1c, Chicago, Ill.

K. A. Burson, SF1c, Twin Falls, Idaho.

Signature.....

Signature.....

Signature.....

R. M. Cattabiani, S1c, Brooklyn, N.Y.

A. E. Madrid, SK2c, Salida, Col.

J. B. Alday, MaM2c, South Gate, Calif.

Signature.....

Signature.....

Signature.....



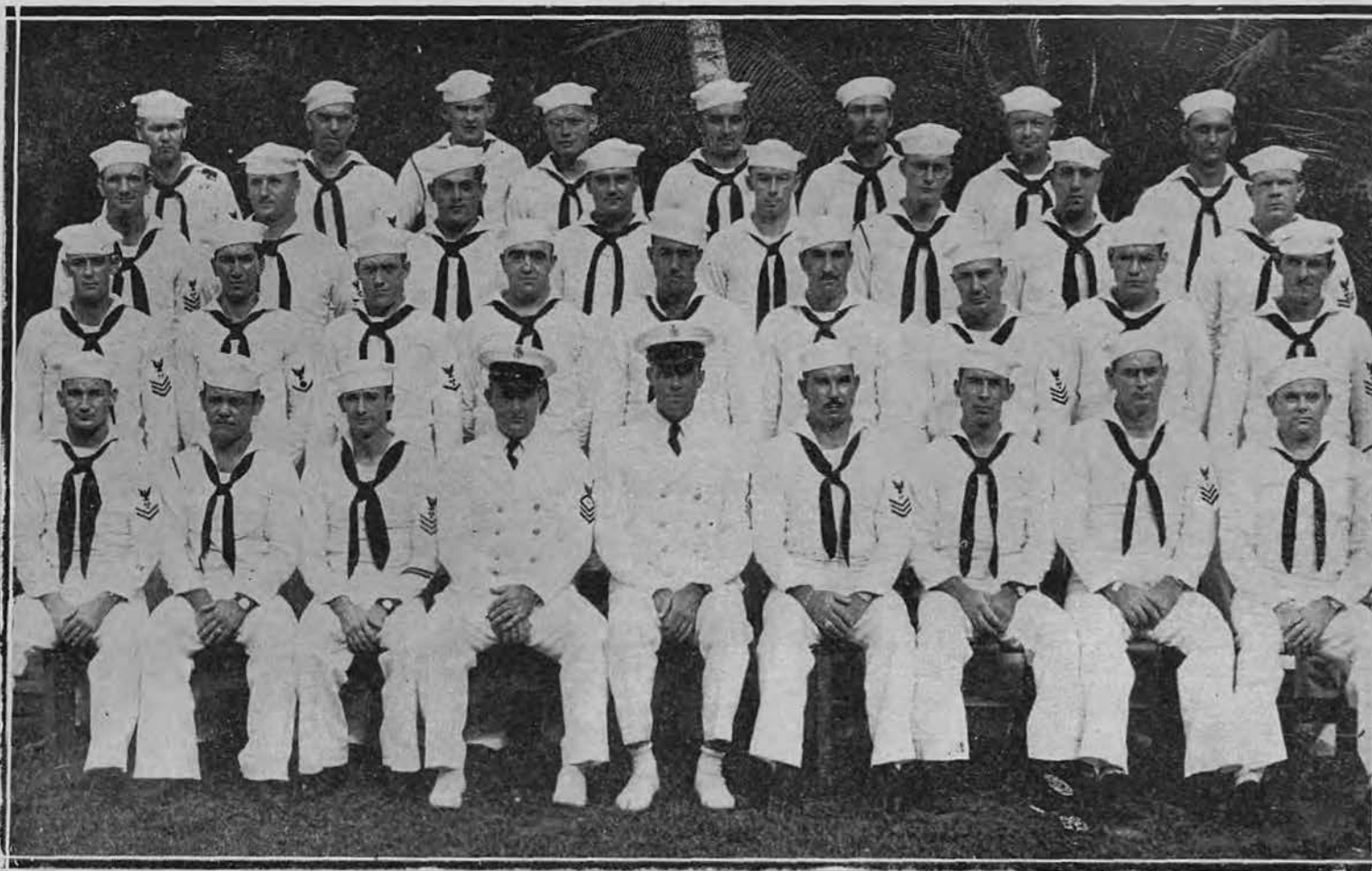

## COMPANY B, PLATOON ONE

*First Row—Left to Right :*

H. F. Hale, MM2c, Vicksburg, Miss.  
 Signature.....  
 D. F. Smith, S1c, Los Angeles, Calif.  
 Signature.....  
 E. O'Brien, MM1c, Philadelphia, Pa.  
 Signature.....  
 G. D. Jones, CCM, Wichita Falls, Texas.  
 Signature.....  
 H. W. Thomas, CEM, Sweetwater, Texas.  
 Signature.....  
 K. C. Van Hee, CM1c, Detroit, Mich.  
 Signature.....  
 M. A. Bengston, WT1c, Toledo, Ohio.  
 Signature.....  
 J. S. Moore, M1c, Rock Hill, S. Carolina.  
 Signature.....  
 G. A. Byars, MM2c, Laurens, S. Carolina.  
 Signature.....

*Second Row—Left to Right :*

M. L. Wahlberg, CM1c, Cannon Falls, Minn.  
 Signature.....  
 S. Silver-Smith, EM3c, Brooklyn, N. Y.  
 Signature.....

A. M. Porter, MM3c, Pocatello, Idaho.  
 Signature.....  
 J. J. Lydon, MM3c, Roxbury, Mass.  
 Signature.....  
 O. L. Hufstedler, MM3c, Okla. City, Okl.  
 Signature.....  
 F. B. Allen, Jr., MM2c, Cedar Hill, Texas.  
 Signature.....  
 H. L. Walker, MM1c, Jamestown, N.Y.  
 Signature.....  
 L. A. Deskovich, S1c, Chicago, Ill.  
 Signature.....  
 A. J. Tapassi, M1c, Cleveland, Ohio.  
 Signature.....

*Third Row—Left to Right :*

R. J. Jones, MM1c, Monett, Mo.  
 Signature.....  
 F. J. Whalen, MM1c, Salem, Mass.  
 Signature.....  
 A. P. Ronca, CM2c, Bethlehem, Pa.  
 Signature.....  
 A. B. Conley, CM2c, Philadelphia, Pa.  
 Signature.....

A. J. Arnault, EM2c, Packwood, Wash.  
 Signature.....  
 W. C. Criswell, S1c, Euclid, Ohio.  
 Signature.....  
 A. F. Norling, MM1c, Chicago, Ill.  
 Signature.....  
 R. C. Craig, MM2c, Puyallup, Wash.  
 Signature.....

*Fourth Row—Left to Right :*

C. A. Boyle, WT1c, Coleman, Texas.  
 Signature.....  
 J. T. Zahodnic, EM2c, Detroit, Mich.  
 Signature.....  
 E. Sowinski, S1c, Charleroi, Pa.  
 Signature.....  
 L. J. Graf, EM1c, Chicago, Ill.  
 Signature.....  
 A. Kondelka, SF1c, Westfield, Mass.  
 Signature.....  
 A. A. Zanini, CM3c, Carpinteria, Calif.  
 Signature.....  
 J. P. Fauble, SF1c, Savannah, Ill.  
 Signature.....  
 C. W. Vaughan, MM1c, Ponca City, Okla.

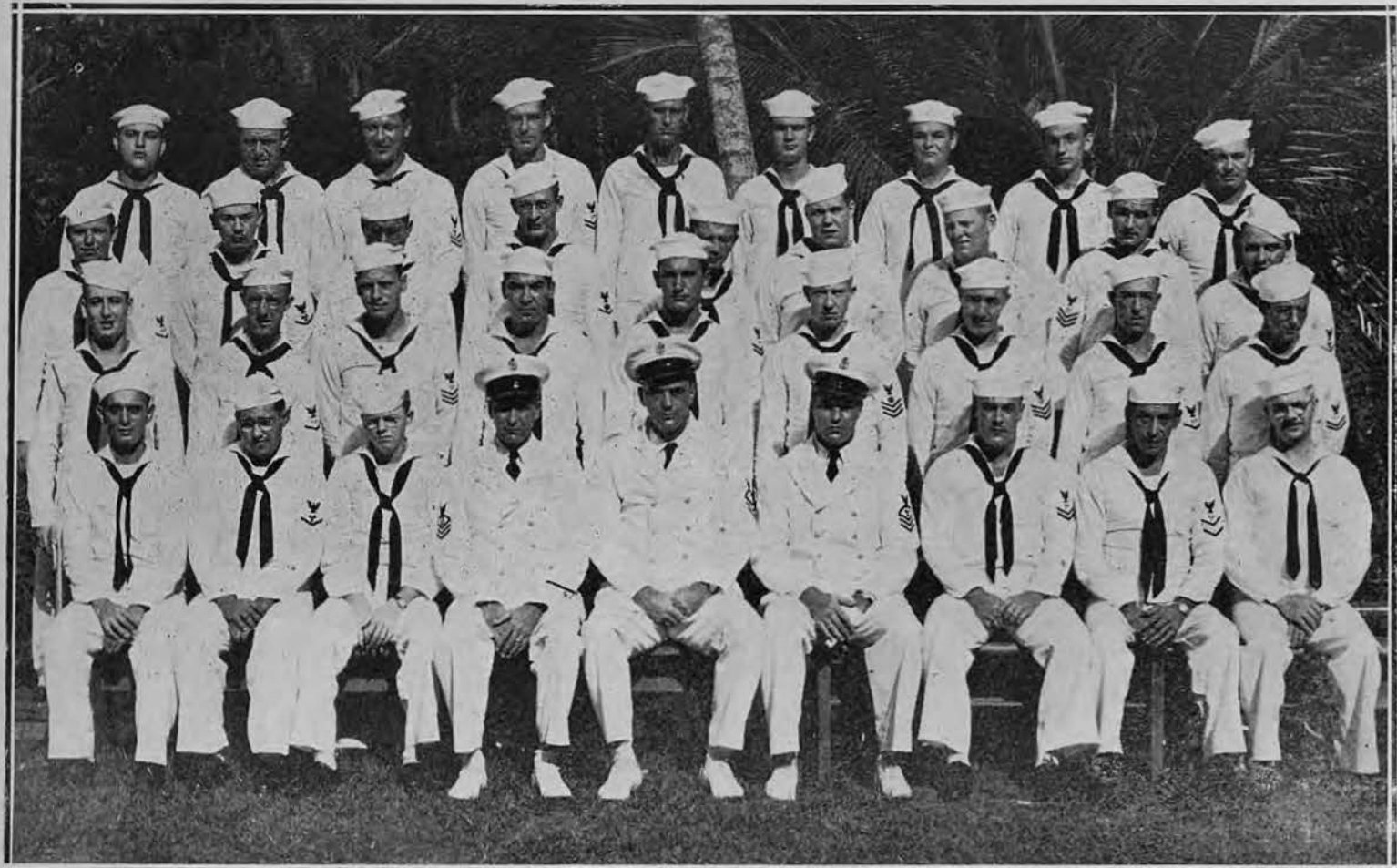

## COMPANY B, PLATOON TWO

*First Row—Left to Right :*

C. W. Morrison, MM3c, Hollis, N.Y.  
 Signature.....  
 M. H. Seyler, MM3c, Waterloo, Ill.  
 Signature.....  
 R. W. Suby, S1c, Foston, Minn.  
 Signature.....  
 G. E. Herrick, CBM, Quincy, Ill.  
 Signature.....  
 O. A. Jones, CSF, Dallas, Texas.  
 Signature.....  
 W. T. Willrich, CMM, Bridgewater, N.Y.  
 Signature.....  
 N. E. Bubenheim, CM1c, Gibsonia, Pa.  
 Signature.....  
 D. Deddo, SF1c, Chicago, Ill.  
 Signature.....  
 T. A. McNulty, S1c, Portland, Oregon.  
 Signature.....  
*Second Row—Left to Right :*  
 A. Spire, S1c, Los Angeles, Calif.  
 Signature.....  
 H. E. Johnson, CM3c, Columbus, Ohio.  
 Signature.....

R. P. Maynard, SF1c, Chicago, Ill.  
 Signature.....  
 E. D. Clark, CM2c, Huntington, Ind.  
 Signature.....  
 W. A. Cieluch, S1c, New York, N. Y.  
 Signature.....  
 R. D. Hjelmeng, EM1c, Waucoma, Iowa.  
 Signature.....  
 J. F. Forbes, M1c, New York, N.Y.  
 Signature.....  
 J. T. Berus, Ptr3c, Euclid, Ohio.  
 Signature.....  
 E. W. Yeager, CM2c, Malakuff, Texas.  
 Signature.....

*Third Row—Left to Right :*

C. Bradshaw, CM3c, Cleburne, Texas.  
 Signature.....  
 W. L. Rodgers, MM3c, Biuins, Texas.  
 Signature.....  
 C. L. Christoffel, S1c, Beloit, Kansas.  
 Signature.....  
 M. E. Shillington, EM3c, Camas Valley, Ore.  
 Signature.....  
 C. T. Bishop, Jr., CM2c, Jackson, Miss.  
 Signature.....

P. C. Stoner, S1c, Newburg, Mo.  
 Signature.....  
 F. E. Cook, S1c, Coalgate Okla.  
 Signature.....  
 J. E. Zick, BM1c, Milton, Mass.  
 Signature.....  
 J. C. Jones, MM3c, Leslie, Mich.  
 Signature.....

*Fourth Row—Left to Right :*

J. A. Bragg, S1c, Richmond, Va.  
 Signature.....  
 R. L. Noe, MM1c, Detroit, Mich.  
 Signature.....  
 L. I. Elsbree, MM1c, Providence, R. I.  
 Signature.....  
 L. C. Hughes, CM2c, Muskegon, Mich.  
 Signature.....  
 H. C. Head, SF1c, Corpus Christi, Texas.  
 Signature.....  
 M. C. Munn, MM3c, Conrad, Mont.  
 Signature.....  
 Jerry Fundenburg, EM2c, Brownwood, Texas.  
 Signature.....  
 R. A. Stooz, EM2c, Rollingstone, Minn.  
 Signature.....  
 E. R. Johnson, BM1c, Cleveland, Ohio.  
 Signature.....

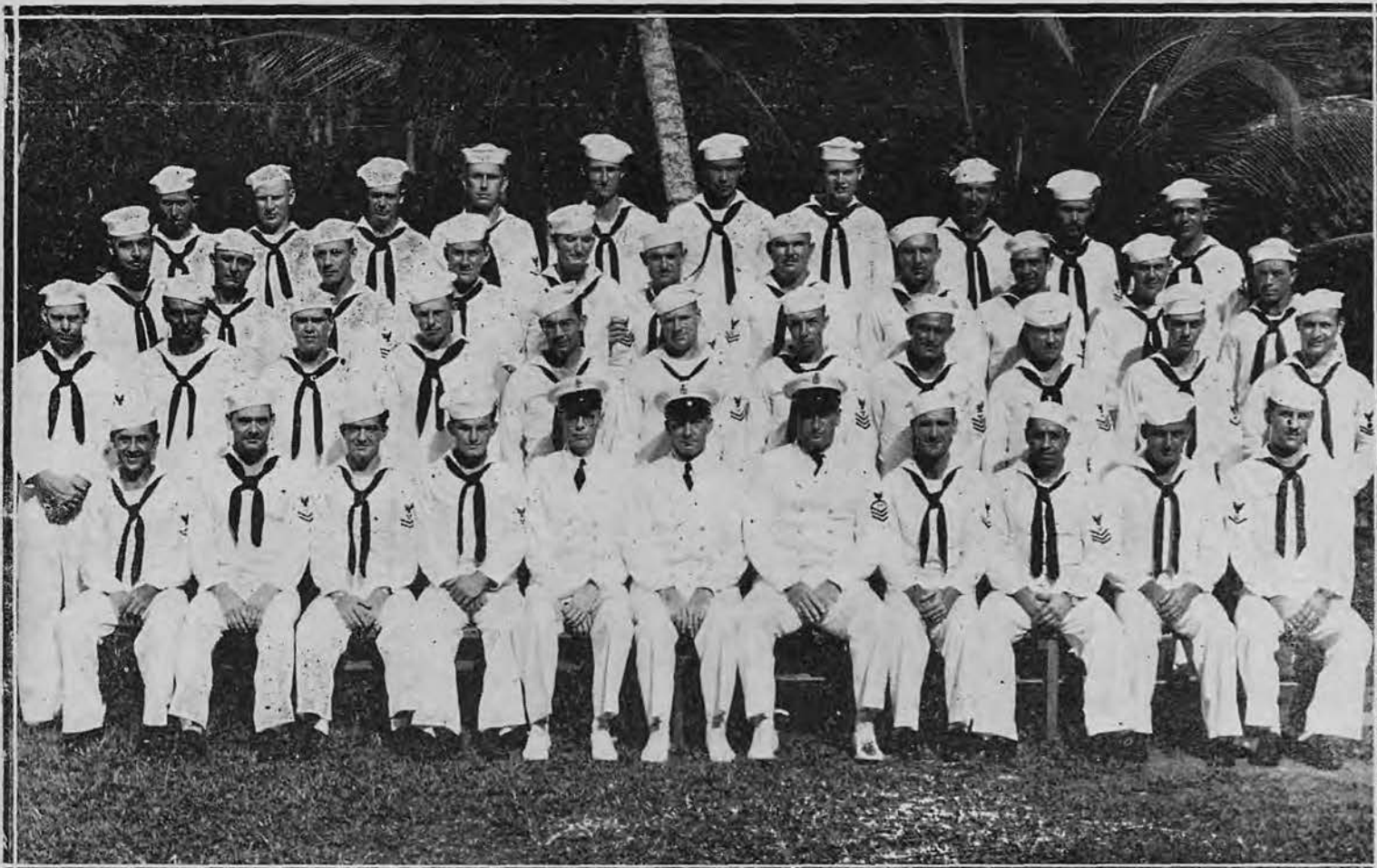

## COMPANY B, PLATOON THREE

*First Row—Left to Right :*

A. M. Linton, SF2c, Martinsburg, W. Va.

Signature.....  
C. F. Phillips, SF2c, E. Cleveland, Ohio.

Signature.....  
R. C. Robertson, MM2c, Chicago, Ill.

Signature.....  
L. J. Lynch, MM3c, New Orleans, La.

Signature.....  
A. M. Schoening, CCM, Appleton, Minn.

Signature.....  
J. R. Wolfe, CEM, Asbury Park, N.J.

Signature.....  
C. E. Brown, CCM, Seaside, Oregon.

Signature.....  
J. E. Morgan, SF2c, Buffalo, N.Y.

Signature.....  
N. J. Sarkisian, SF1c, Cranston, R.I.

Signature.....  
J. F. Gibney, CM3c, Marshfield, Oregon.

Signature.....  
W. H. Perry, Cox, Oakland Calif.

Signature.....

*Second Row—Left to Right :*

R. Sleecker, CM2c, Duncan, Okla.

Signature.....  
A. H. Beckers, CM3c, Watkins, Minn.

Signature.....  
J. M. Mitchell, EM2c, Springfield, Tenn.

Signature.....

J. H. Littlejohn, SF2c, Blue Springs, Miss.

Signature.....  
W. C. Wallace, S1c, Okarche, Okla.

Signature.....  
R. E. Delaney, SF2c, Tannytown, N.Y.

Signature.....  
G. B. Johnson, MM1c, Patrickville, Ind.

Signature.....  
W. T. Laxon, WT1c, Gatesville, Texas.

Signature.....  
L. P. Rachal, CM1c, Alexandria, La.

Signature.....  
C. E. Walpole, MoMM3c, Naylor, Mo.

Signature.....  
W. B. Johnson, EM1c, Indianapolis, Ind.

Signature.....

*Third Row—Left to Right :*

H. E. Means, MM2c, York, Pa.

Signature.....  
N. H. Jones, P1c, Dallas, Texas.

Signature.....  
W. D. Riley, CM1c, Bethany, Okla.

Signature.....  
B. W. Conner, S1c, Bennington, Okla.

Signature.....  
J. H. Brugh, MM1c, Clinton, Ala.

Signature.....  
H. E. Crowder, SF3c, Bessemer, Ala.

Signature.....

E. V. Hyden, BM2c, Oklahoma City, Okla.

Signature.....  
C. O. Reuterfeldt, MM2c, Minneapolis, Minn.

Signature.....  
F. W. Drexler, CM3c, Seattle, Wash.

Signature.....  
R. L. Williams, CM3c, Dallas, Texas.

Signature.....  
O. G. Shellenberger, SF1c, Westaco, Texas.

Signature.....

*Fourth Row—Left to Right :*

J. E. Pritchard, MM2c, Miami, Fla.

Signature.....  
A. W. Frerichs, CM3c, Sioux Falls, S. D.

Signature.....  
D. L. Bynum, Cox, Ozark, Ark.

Signature.....  
A. H. McGee, MM3c, McMinnville, Tenn.

Signature.....  
N. L. Watts, S1c, Pocatello, Idaho.

Signature.....  
E. W. Morgan, GM2c, Cherokee, Okla.

Signature.....  
W. H. McIntosh, S1c, San Angelo, Texas.

Signature.....  
H. L. Blum, BM1c, New Orleans, La.

Signature.....  
T. Y. Hunter, SF2c, Jacksonville, Fla.

Signature.....  
E. Honeycutt, EM2c, Yorktown, Texas.

Signature.....



# SPORTS

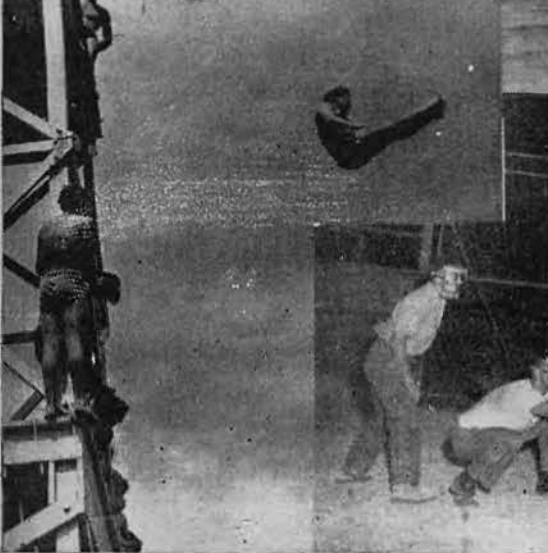
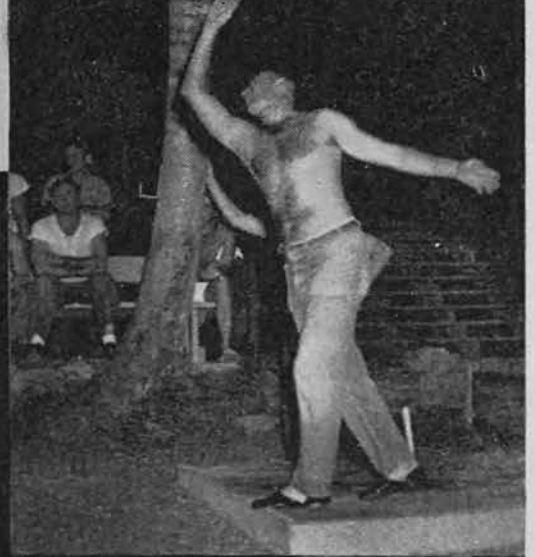

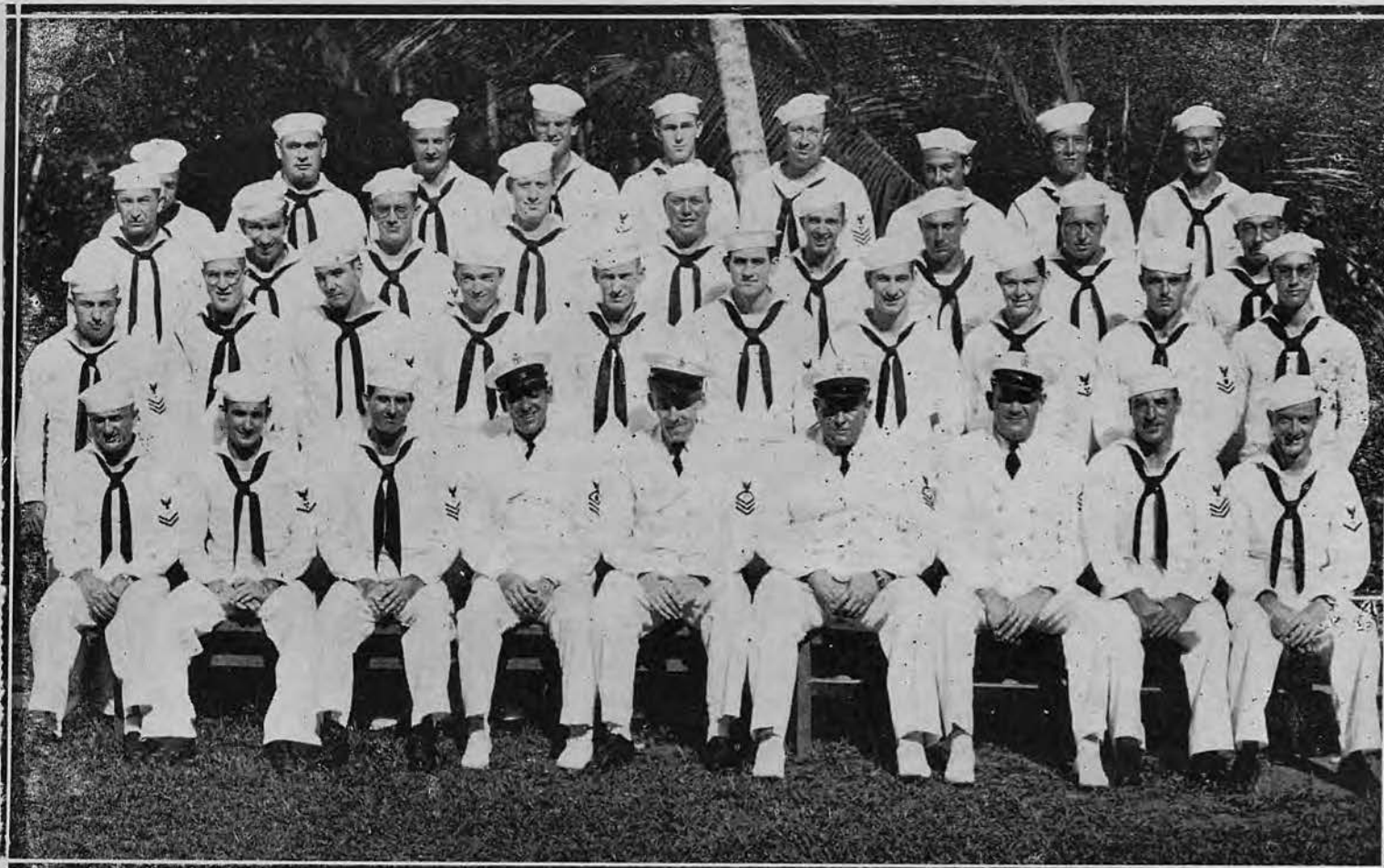

## COMPANY B, PLATOON FOUR

### First Row—Left to Right :

L. W. Burras, CM2c, Norwalk, Ohio.  
 Signature.....  
 O. J. McGahey, MM3c, Durant, Okla.  
 Signature.....  
 D. M. Kitchen, CM1c, Bakersfield, Calif.  
 Signature.....  
 F. V. Perez, CEM, Niagara Falls, N. Y.  
 Signature.....  
 C. W. Post, CCM, Bridgeport, Conn.  
 Signature.....  
 O. V. Covacevich, CCM, Biloxi, Miss.  
 Signature.....  
 J. O. Hinkle, CMM, Greenbriar, Tenn.  
 Signature.....  
 W. O. Crete, CM1c, New Bedford, Mass.

### Second Row—Left to Right :

H. H. Helm, CM1c, Big Cabin, Okla.  
 Signature.....  
 R. T. Wiggins, Slc, Newport, N. Y.  
 Signature.....  
 M. S. Jones, MM3c, Brinkman, Okla.  
 Signature.....

E. Daniel, MM2c, Clifton, N. J.  
 Signature.....  
 C. J. Munroe, MM1c, Ft. Worth, Texas.  
 Signature.....  
 J. H. Price, SSMC3c, Iowa Falls, Iowa.  
 Signature.....  
 J. A. De Sipio, Slc, Philadelphia, Pa.  
 Signature.....  
 D. E. Liles, MM3c, Okmulgee, Okla.  
 Signature.....  
 W. D. Locke, EM2c, Milford, Conn.  
 Signature.....  
 R. W. Wiggin, Slc, Sioux Falls, S. D.  
 Signature.....

### Third Row—Left to Right :

J. T. Turnac, SF1c, Yuma, Ariz.  
 Signature.....  
 S. F. Japczyk, Slc, Chicago, Ill.  
 Signature.....  
 C. C. Gillespie, CM3c, Frankfurt, Ind.  
 Signature.....  
 J. T. Boyce, Slc, Brooklyn, N. Y.  
 Signature.....  
 J. D. McKeown, MM1c, Boston, Mass.  
 Signature.....  
 C. E. Hill, MM3c, Addison, N. Y.  
 Signature.....

F. Massa, MM2c, Helper, Utah.  
 Signature.....  
 G. L. McCormick, MM1c, Woodward, Okla.  
 Signature.....  
 J. A. Anderson, MM1c, Toledo, Ohio.  
 Signature.....

### Fourth Row—Left to Right :

W. R. Browning, MM3c, Cedartown, Ga.  
 Signature.....  
 W. E. Humphrey, MM1c, Hancock, Mo.  
 Signature.....  
 R. V. Wiman, Slc, San Francisco, Calif.  
 Signature.....  
 B. H. Feldt, Slc, Muskegon, Mich.  
 Signature.....  
 R. E. Benton, GM3c, Lowell, Ariz.  
 Signature.....  
 O. J. Richards, MM1c, Pocasset, Okla.  
 Signature.....  
 P. R. Williams, MM1c, Russellville, Ark.  
 Signature.....  
 A. Wintersgill, S2c, Far Hills, N. J.  
 Signature.....  
 J. Fuchs, CM3c, New York, N. Y.  
 Signature.....





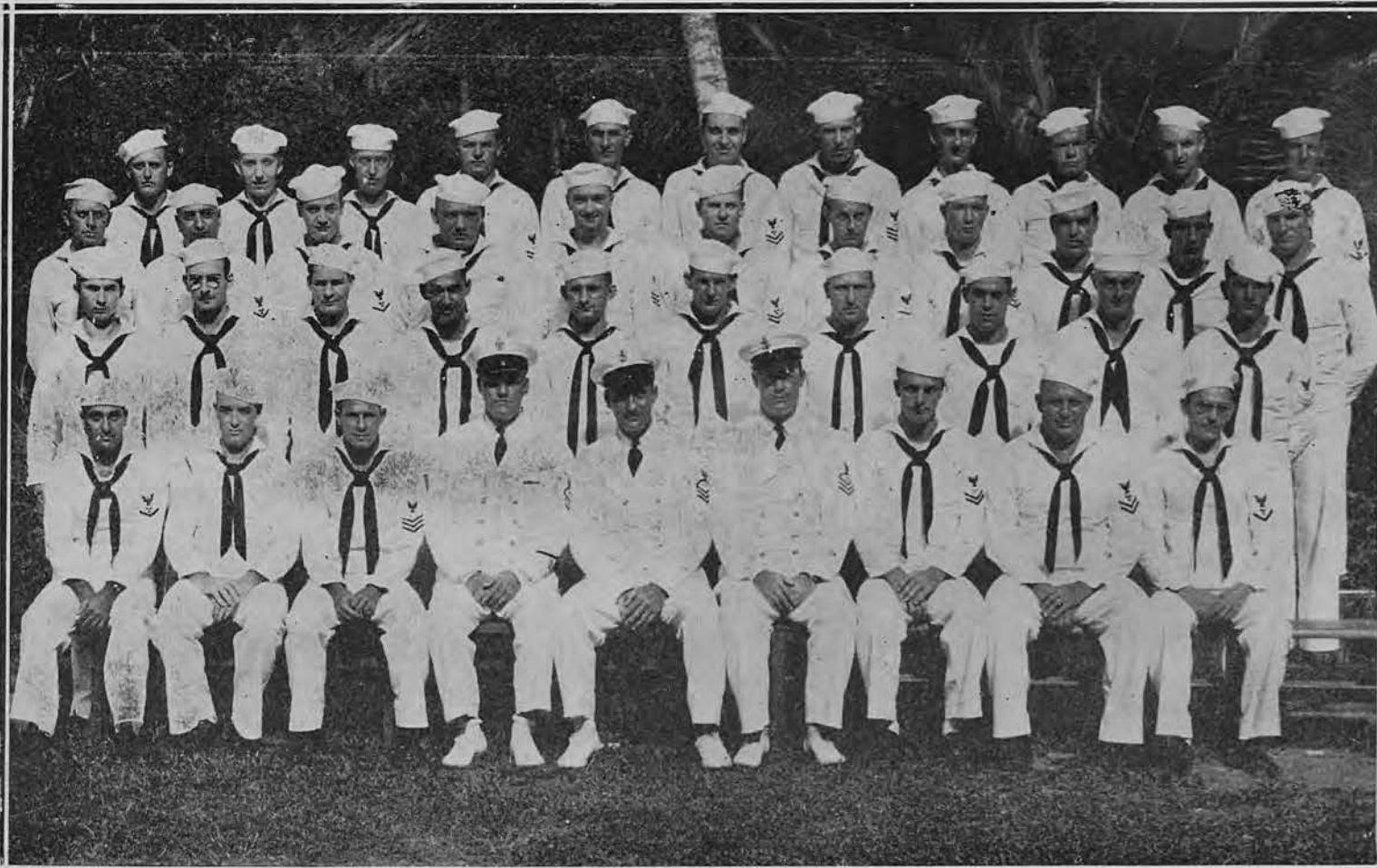

## COMPANY B, PLATOON FIVE

*First Row—Left to Right :*

- A. A. Ouimette GM3c, Ware, Mass.  
Signature.....
- J. M. Williams, S1c, S. Plainfield, N. J.  
Signature.....
- R. R. Robison, Ptrlc, Springdale, Pa.  
Signature.....
- L. D. Reynolds, CCM, Meridian, Miss.  
Signature.....
- H. F. Wagner, CSF, Oakland, Ill.  
Signature.....
- E. D. Mulford, CSK, New York, N. Y.  
Signature.....
- K. L. Jensen, CM2c, Poulso, Wash.  
Signature.....
- H. M. Brooks, MM3c, Nevada, Mo.  
Signature.....
- A. C. Loboda, MM3c, Philadelphia, Pa.  
Signature.....

*Second Row—Left to Right :*

- L. E. Maitland, MM3c, Omaha, Neb.  
Signature.....
- J. E. Michaels, S1c, Brooklyn, N. Y.  
Signature.....
- H. A. Woodland, S2c, Kimberly, Idaho.  
Signature.....
- H. R. Phillips, SF2c, Cleveland, Ohio.  
Signature.....

- L. R. Forester, MMR3c, Gary, Ind.  
Signature.....
- J. R. Ellsworth, MM3c, Brockton, Mass.  
Signature.....
- W. C. Koby, CM1c, Chicago, Ill.  
Signature.....
- E. R. Lamoureux, MoMM2c, Atteboro, Mass.  
Signature.....
- J. A. Long, BM1c, Durkee, Oregon.  
Signature.....
- B. F. Matlock, CM2c, Kettle Falls, Wash.  
Signature.....

*Third Row—Left to Right :*

- A. T. Landmesser, CM3c, New Brunswick, N. J.  
Signature.....
- D. D. Ruscetta, MM3c, Bound Brook, N. J.  
Signature.....
- C. W. Stewart, MM3c, White Plains, N. Y.  
Signature.....
- C. M. Camp, S1c, Wichita, Kansas.  
Signature.....
- J. M. McNamara, MM1c, Chicago, Ill.  
Signature.....
- G. W. Nichols, MoMM3c, Linden, N. J.  
Signature.....
- J. C. Montgomery, SK3c, Bedford, Va.  
Signature.....
- L. A. Payne, MM3c, Dekalb, Texas.  
Signature.....

- L. C. Reynolds, MM3c, Biwabik, Minn.  
Signature.....
- H. E. Neal, MM2c, Marienville, Pa.  
Signature.....
- J. J. Linehan, CM1c, Lawrence, Mass.  
Signature.....

*Fourth Row—Left to Right :*

- R. L. Brady, SK3c, Pottsville, Pa.  
Signature.....
- E. W. Cook, SK3c, Urbana, Ill.  
Signature.....
- W. S. Gibbs, MM2c, Honesdale, Pa.  
Signature.....
- C. R. Lawrence, CM2c, Long Beach, Calif.  
Signature.....
- R. R. Manes, GM3c, Fife Lake, Mich.  
Signature.....
- C. D. Sparks, MM2c, New Market, Iowa.  
Signature.....
- E. T. Nevins, CM1c, Everett, Wash.  
Signature.....
- G. W. Koebbe, MM3c, Detroit, Mich.  
Signature.....
- F. W. Derby, MM3c, Lake Charles, La.  
Signature.....
- R. C. McNay, MM3c, Whittier, Calif. *new address front of box*  
Signature.....
- A. W. King, MM3c, Alliance, Ohio.  
Signature.....



*Candid*  
**SHOTS**



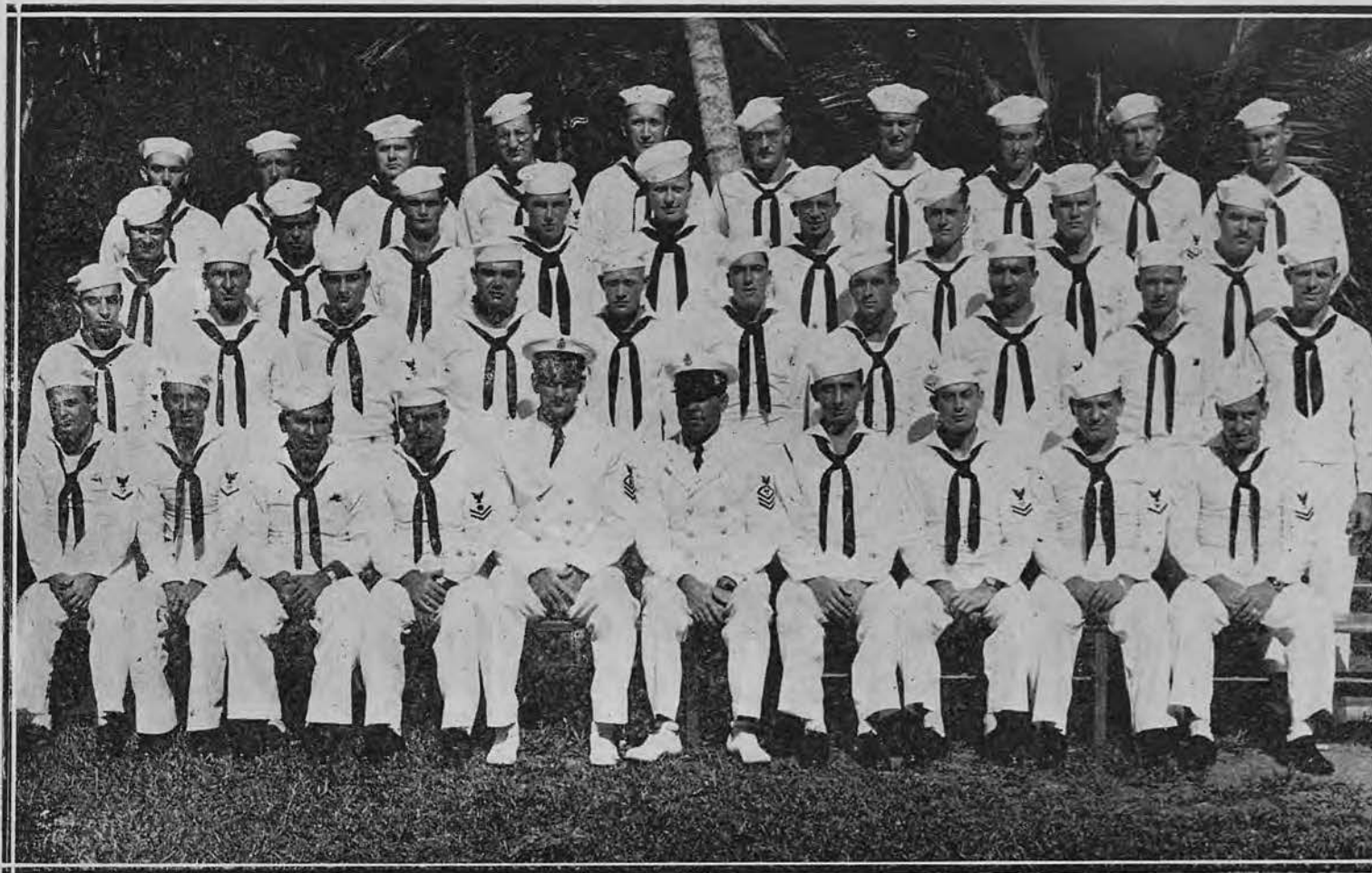

## COMPANY B, PLATOON SIX

### First Row—Left to Right :

C. R. Clark, SF3c, Tacoma, Wash.

Signature.....

W. E. Lasko, SF3c, Dorchester, Mass.

Signature.....

C. J. Sinitiere, S1c, Franklin, La.

Signature.....

L. F. McDonald, EM2c, Lopez, Pa.

Signature.....

D. W. Slay, CEM, Olla, La.

Signature.....

J. H. George, CMM, Riverside, Calif.

Signature.....

R. A. Gaglia, S1c, Bound Brook, N. J.

Signature.....

M. F. Accord, SF2c, New Castle, Wyo.

Signature.....

J. J. De Vito, Y3c, Brooklyn, N. Y.

Signature.....

E. M. Eisenberg, CM2c, Donora, Pa.

Signature.....

### Second Row—Left to Right :

F. R. May, MM2c, Buffalo, N. Y.

Signature.....

S. F. Jackson, SF2c, Brockton, Mass.

Signature.....

J. R. Cooke, SF3c, Okla. City, Okla.

Signature.....

R. K. Higman, CM1c, Blufton, Ind.

Signature.....

W. F. Albrecht, MM1c, Cape May, N. J.

Signature.....

W. J. Hendrickson, S1c, Buckley, Wash.

Signature.....

J. E. Raymond, MM2c, Syracuse, N. Y.

Signature.....

M. J. Lombard, SF2c, Woburn, Mass.

Signature.....

H. S. McPherson, S1c, Climax, Gal.

Signature.....

W. H. King, Jr., MM3c, Albuquerque, N. Mex.

Signature.....

### Third Row—Left to Right :

P. R. La Point, MM3c, Toledo, Ohio.

Signature.....

S. Gibbons, SF3c, Detroit, Mich.

Signature.....

L. E. Faulkner, SF3c, Washington, D. C.

Signature.....

W. M. Dahl, S1c, Yakima, Wash.

Signature.....

F. E. Burch, WT3c, Washington, D. C.

Signature.....

J. M. Funderburk, MMR3c, Miami, Fla.

Signature.....

F. Hunt, SF3c, Columbus, Ga.

Signature.....

G. T. Daniel, SF3c, McLeod, Texas.

Signature.....

J. G. La Combe, CM2c, Alexandria, La.

Signature.....

### Fourth Row—Left to Right :

R. G. See, CM3c, Elmhurst, Ill.

Signature.....

P. Gerdes, Cox, Lake View, Iowa.

Signature.....

D. N. Bainum, MM2c, Glendale, Ohio.

Signature.....

A. M. Ferst, CM2c, Atlanta, Ga.

Signature.....

R. H. Fickle, MM3c, Buckner, Mo.

Signature.....

D. A. McKinnon, MMR3c, Midland, Mich.

Signature.....

H. A. Hanson, MM2c, Delavan, Minn.

Signature.....

M. A. Kesler, SF3c, Carnesville, Ga.

Signature.....

N. Dellgren, CM2c, Long Island, N. Y.

Signature.....

J. E. Fisher, S1c, Uhrichsville, Ohio.

Signature.....

J. E. Fisher, S1c, Uhrichsville, Ohio.

Signature.....

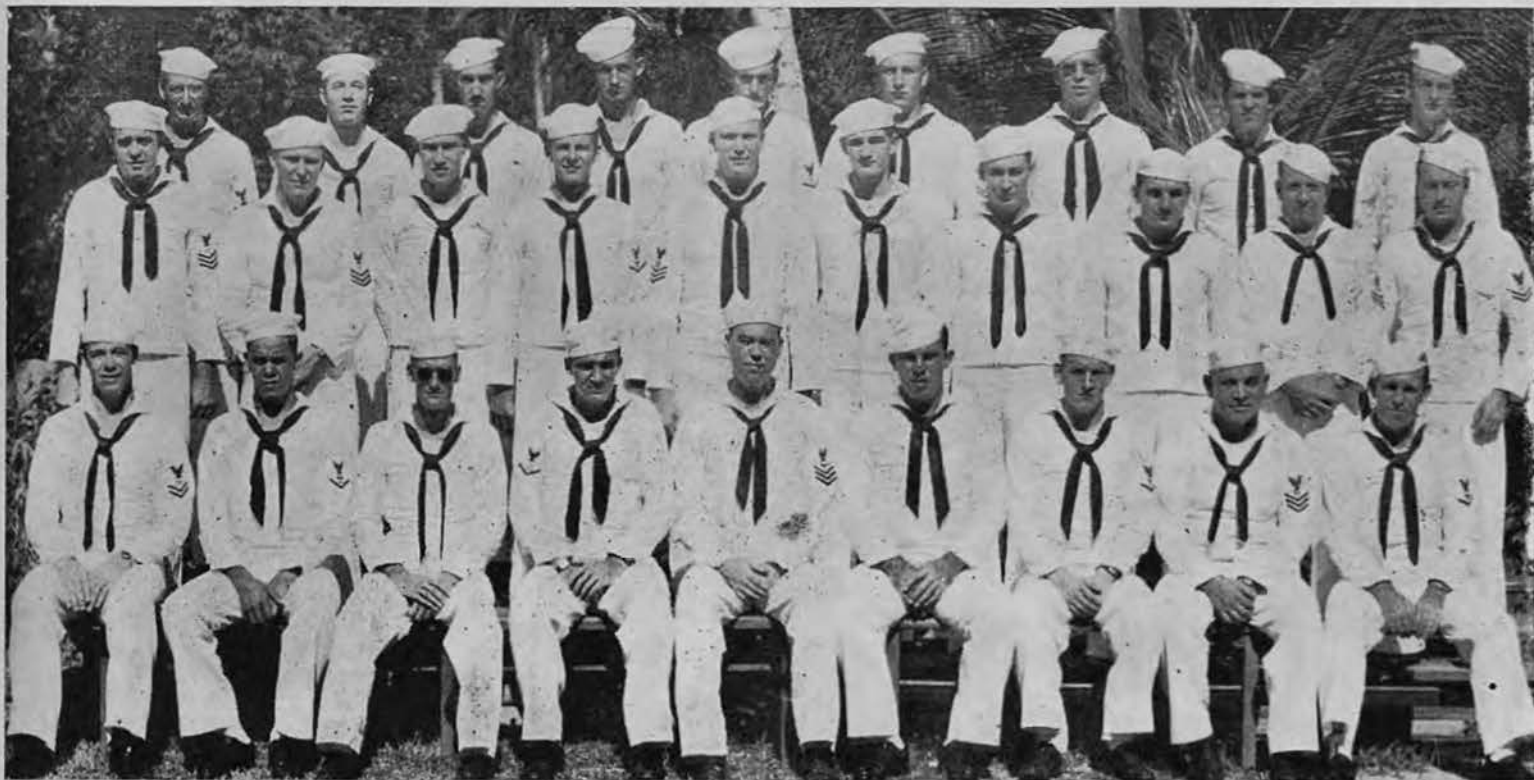

## COMPANY B, PLATOON EIGHT

### First Row—Left to Right :

A. E. Belk, CM2c, Los Angeles, Cal.  
 J. E. Hall, MM3c, Okla. City, Okla.  
 H. L. Miller, CM3c, Dallas Center, Iowa.  
 W. R. Coffee, SF3c, Louisville, Ky.  
 Roy Rees, MM1c, Corbin, Ky.  
 K. J. Whisman, S2c, Belflower, Cal.  
 E. F. Orcutt, MM3c, S. Daytona, N.Y.  
 J. U. Weder, SF1c, Portland, Oregon.  
 A. R. Parmon, Ptr3c, Louisville, Ky.

J. Barkiewicz, S1c, Detroit, Mich.  
 J. T. Smart, Bkr3c, McAlster, Okla.  
 T. E. Stancil, SF2c, Okla. City, Okla.

C. H. Rensvold, S1c, Sheridan, Wyo.  
 C. C. Mansfield, MM3c, Danville, Ill.  
 C. H. Nelson, Jr., MM3c, Tulsa, Okl.



### Second Row—Left to Right :

T. E. Bafus, CM1c, Coeur d'Alene, Idaho.  
 G. T. Fischer, CM1c, Rochester, Ill.  
 J. Slease, MM2c, Altus, Okla.  
 C. S. MacDougall, MM3c, West Falls, N.Y.  
 E. C. Thompson, CM1c, New York, N.Y.  
 L. K. Wallace, MM3c, Hudson, N.Y.  
 F. A. Basile, S1c, Scarsdale, N. Y.  
 J. G. Balocco, S1c, New York, N.Y.  
 Edgar Davis, CM1c, Los Angeles, Cal.  
 F. M. Ings, SF2c, Los Angeles, Cal.

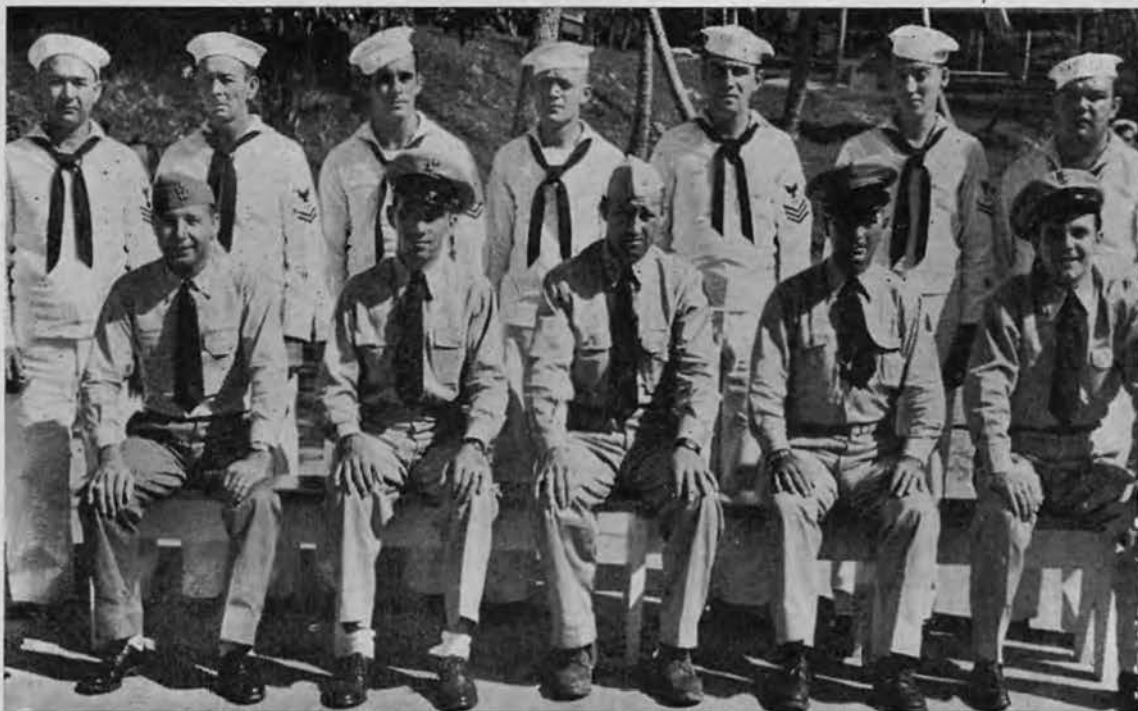

### Third Row—Left to Right :

J. G. Cassie, EM1c, Brooklyn, N. Y.  
 C. O. Beringer, SF2c, Tacoma, Wash.  
 W. F. Stremke, MM3c, Milwaukee, Wis.

## PLATOON NINE

Front row, left to right : R. W. Porter, CCM ; L. J. Jones, CMM ; Ch. Carp. E. D. Abbott ; A. E. Olley, CCM ; H. H. Teggart, CSK.

Back Row : F. F. Meats, EM1c ; S. B. Caldwell, CM2c ; J. E. Raymond, MM2c ; W. F. Albrecht, MM1c ; D. L. Wolfensparger, SF1c ; R. T. Morgan, Y2c ; R. K. Higman, CM1c.

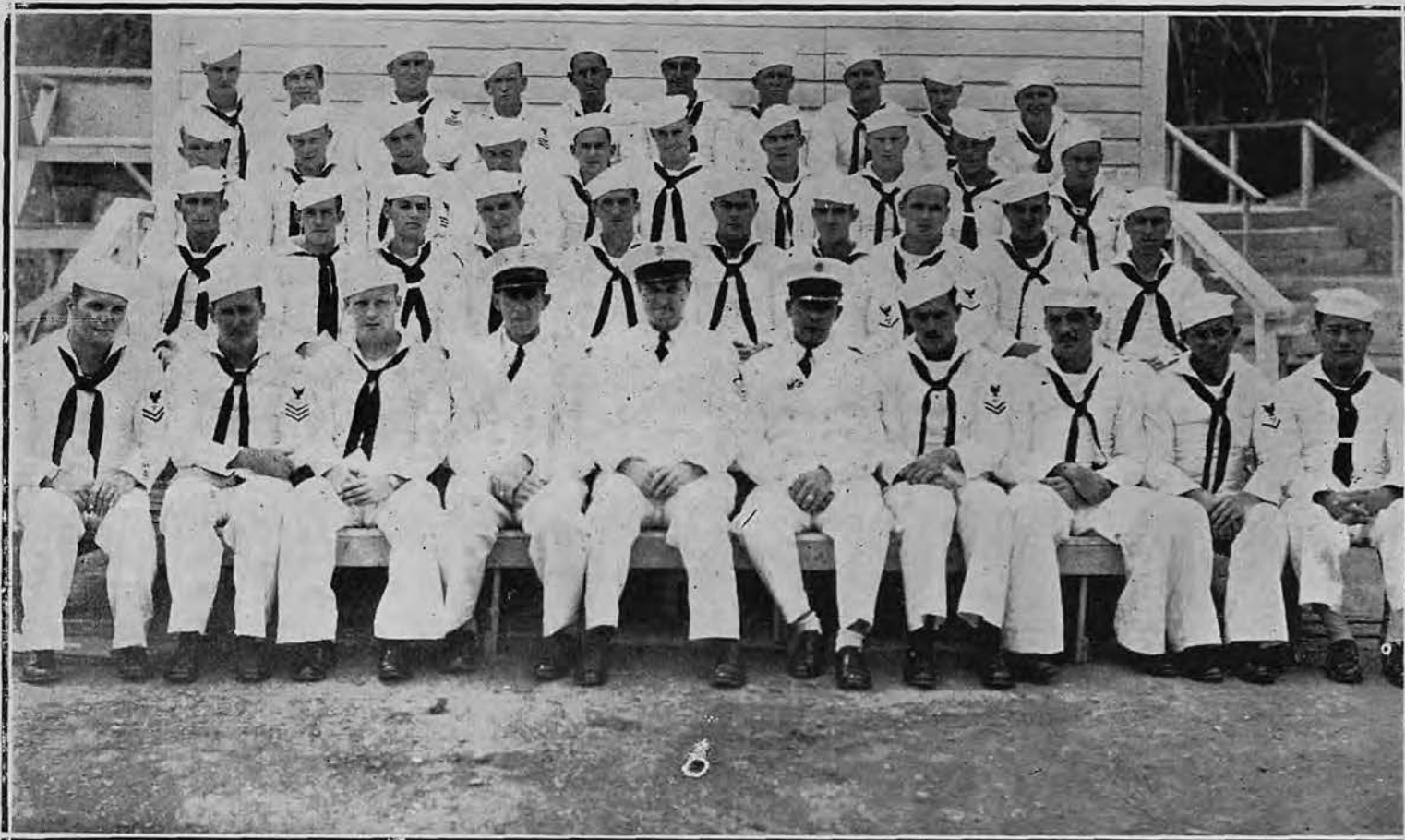

## COMPANY A, PLATOON EIGHT

### *First Row—Left to Right :*

Wayne E. Bogott, SF2c, Sterling, Ill.

Signature .....  
Stewart J. Cobain, SF1c, Spokane, Wash.

Signature .....  
William T. Gajus, SF2c, Lockland, Ohio.

Signature .....  
William Devlin, CCM, Trenton, N. J.

Signature .....  
John. S. Schellhardt, CSK, Smithville, Texas.

Signature .....  
Maron D. Zaleski, CCM, San Antonio, Texas.

Signature .....  
Leonard J. Douglas, CM2c, Belvadere, Ill.

Signature .....  
Roy Farley, Ptr3c, Rockford, Ill.

Signature .....  
Harry E. Parnell, SF3c, Tampa, Fla.

Signature .....  
Boyd S. Nebourne, Y3c, New York, N.Y.

Signature .....

### *Second Row—Left to Right :*

Buran O. Elliott, SF3c, Cleveland, Texas.

Signature .....  
Dennis J. Murphy, MM3c, Butte, Montana.

Signature .....  
Arthur Larabel, S1c, Grand Rapids, Mich.

Signature .....

Charles C. Miller, S2c, Meridian, Miss.

Signature .....  
Clifford D. Coy, Ptr3c, Franklin, Indiana.

Signature .....  
John R. Dees, SF3c, Wilmer, Ala.

Signature .....  
Donald D. Marshall, MM3c, Miami, Fla.

Signature .....  
Claiborne F. Borne, SF3c, New Orleans, La.

Signature .....  
Elmer E. Williams, MM3c, Cleveland, Ark.

Signature .....  
Richard E. Cragg, EM1c, Detroit, Mich.

Signature .....

### *Third Row—Left to Right :*

Eugene F. Smith, S2c, Jersey City, N. J.

Signature .....  
Walter H. Wallbrown, S2c, Parkersburg, W. Va.

Signature .....  
Ralph E. Webster, CM1c, Rutherford, Calif.

Signature .....  
Charles M. Simons, MM3c, Flint, Mich.

Signature .....  
George W. Wolf, S2c, Brooklyn, N. Y.

Signature .....  
Donald L. Cook, MM3c, Atwood, Tenn.

Signature .....  
Stanley C. Ramoska, S2c, Boston, Mass.

Signature .....

Melvin E. Grove, MM3c, Loogootee, Ind.

Signature .....  
Earl M. Christiansen, MM3c, Emery, Utah.

Signature .....  
Jack L. Haderlie, CM3c, Idaho Falls, Idaho.

Signature .....

### *Fourth Row—Left to Right :*

Troy C. Risley, SK3c, Fayetteville, Ark.

Signature .....  
Arthur J. Bonville, S1c, Utica, N. Y.

Signature .....  
James E. Brack, MM1c, Wickliffe, Kentucky.

Signature .....  
Odie E. Tharp, CM1c, San Angelo, Texas.

Signature .....  
Jaroslav Trutnovsky, CM1c, Scotland, S. Dak.

Signature .....  
Milt E. Romine, MM1c, Hollis Center, Maine.

Signature .....  
Furman F. Byford, CM3c, Comanche, Okla.

Signature .....  
Eldon R. Brown, SF3c, Seattle, Wash.

Signature .....  
William N. Hodgkiss, MM3c, Portland, Ore.

Signature .....  
Frank C. Hoffman, SF2c, Jacksonville, Fla.

Signature .....

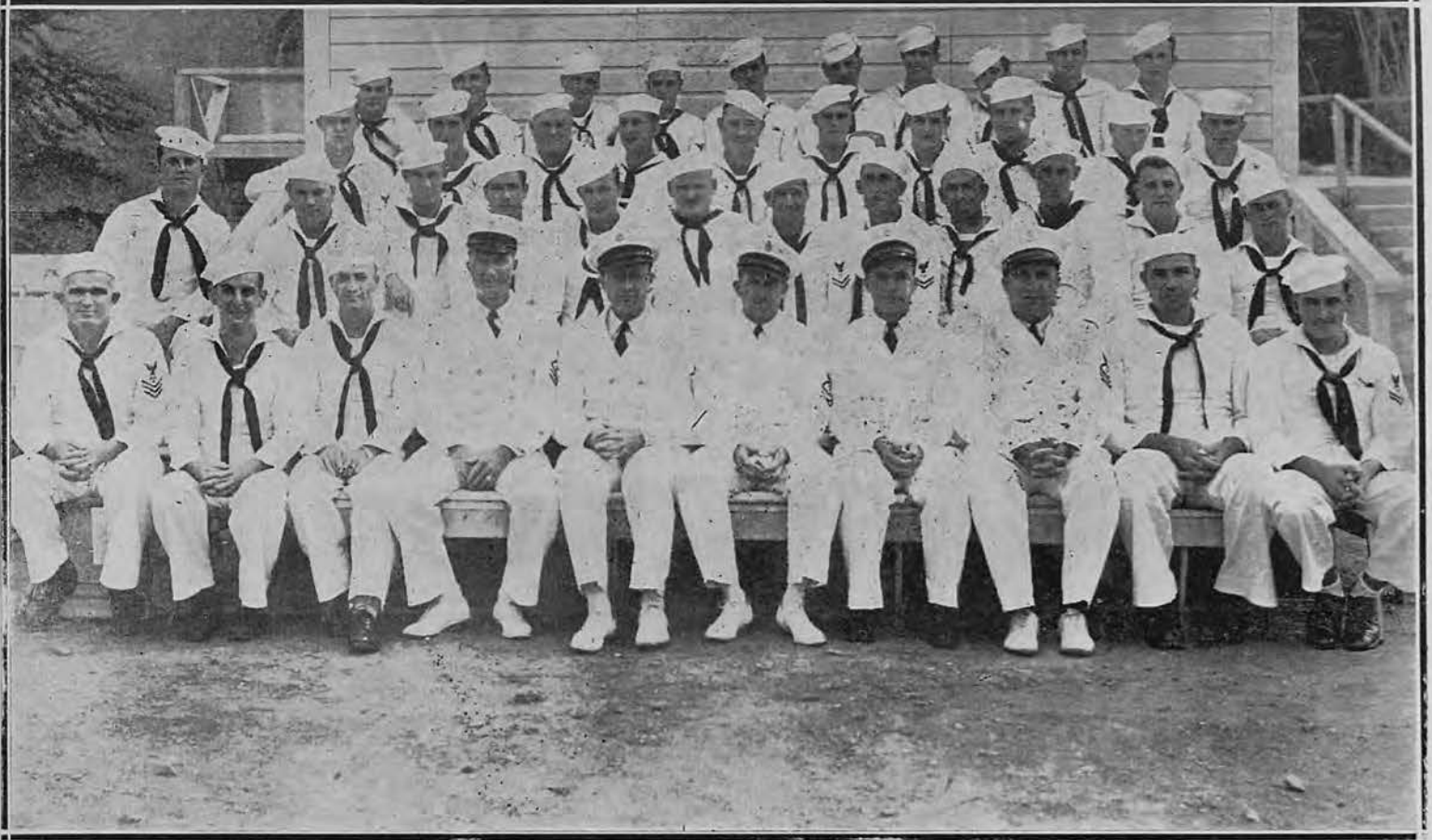

## COMPANY A, PLATOON NINE

### *First Row—Left to Right :*

Mac Martin, MM1c, Houston, Texas.

Signature.....  
Calvin K. Glustoff, S1c, Chicago, Ill.

Signature.....  
Erhardt F. Seidel, SF2c, Pawtucket, R. I.

Signature.....  
Herbert G. Neal, CCM, San Francisco, Calif.

Signature.....  
George J. Kaufman, CSK, New York, N. Y.

Signature.....  
Moses R. Stephenson, CSF, Shreveport, La.

Signature.....  
Thomas G. Wignall, CCM, Graham, Texas.

Signature.....  
Henry C. Wagner, CSF, Lafayette, Ind.

Signature.....  
Olen B. Hurst, MM1c, Walters, Okla.

Signature.....  
John L. S. Brower, CM2c, Lillbourn, Mo.

Signature.....

### *Second Row—Left to Right :*

Donald E. Karn, MM3c, Leslie, Mich.

Signature.....  
Guy J. Cavasina, S1c, Cannonsburg, Penna.

Signature.....  
Matt. C. Carcich, CM1c, Dockton, Wash.

Signature.....  
Anthony J. Mendolera, S2c, Cleveland, Ohio.

Signature.....

Phillip D. Creamer, MM3c, Surant, Okla.

Signature.....  
Charles D. Cotton, SF1c, Columbus, Miss.

Signature.....  
Herbert V. Oates, M2c, Los Angeles, Calif.

Signature.....  
Charles L. Crawford, CM2c, Okla. City, Okla.

Signature.....  
Winston A. Baxley, GM1c, Birmingham, Ala.

Signature.....  
Reed Kelly, MM3c, Los Angeles, Calif.

Signature.....  
Vernon J. Peck, EM3c, Chicago, Ill.

Signature.....  
Louis V. Pernal, CM1c, West Haven, Conn.

Signature.....

### *Third Row—Left to Right :*

John J. Brown, EM3c, Phila. Penna.

Signature.....  
George L. Gunnett, CM1c, New Castle, Penna.

Signature.....  
Charles P. Tierney, M1c, Edwardsville, Penna.

Signature.....  
Arthur P. Dooley, SF2c, Delcambre, La.

Signature.....  
Jimmie A. Baker, MM3c, Corpus Christi, Tex.

Signature.....  
Robert L. Christian, SF3c, Jacksonville, Fla.

Signature.....

Arthur F. Sheridan, S2c, Ozone Park, N. Y.

Signature.....  
Lively C. Abel, S1c, Quantico, Va.

Signature.....  
Herschel H. Campbell, CM1c, Covington, Tex.

Signature.....  
J. N. Zabrauskas, Ptr1c, Wilkes-Barre, Penna.

Signature.....

### *Fourth Row—Left to Right :*

Joseph A. Clement, CM3c, Lynn, Mass.

Signature.....  
Henry V. Purpura, S2c, Brooklyn, N. Y.

Signature.....  
Jay H. Bohan, MM2c, Sheridan, Wyo.

Signature.....  
Frank J. Hauck, MM2c, Deer Park, Ohio.

Signature.....  
Robert S. Hess, MM3c, Chicago, Ill.

Signature.....  
Jerome H. Rothholz, MM3c, Uncasville, Conn.

Signature.....  
Wilson W. Turley, CM3c, Mesa, Ariz.

Signature.....  
Paul J. Wright, S1c, Somerville, Mass.

Signature.....  
Donald G. Waddell, S1c, Pleasantville, Penna.

Signature.....  
Clyde M. Edwards, MM2c, Phillips, Texas.

Signature.....

## A Message from the OinC

Congratulations to all on completing a difficult year on this Island X. For you as a Unit and as individuals it has been a year of adjustments and achievement. You have brought to your work many skills, a vigorous initiative, a fine spirit of cooperation and an intense desire to get things done well. This has resulted in Public Works developing into a smooth running and efficient organization to an extent not thought possible a year ago. You have the admiration and respect of the other activities on the Island. I am proud of what you have accomplished in one short year.

At the completion of this noteworthy year, it is fitting that I should also congratulate the people at home — our families. Many of them have suffered hardships and have made great sacrifices that we might do our part here. Their letters of understanding, of cheerfulness, of encouragement, and of patience have been an important factor in the success of our years work here.

May it be God's will that we triumph over the enemy and that we will all be able to go home soon and stay there.

*Arthur E. Hilliard*

Lt. CEC (S) U.S.N.R.



A. J. GOSK, Ptr1c  
Art

M. DI GREGORIO, CM1c  
Photography

J. V. VENDITTI, PhoM2c  
Photography

F. A. BASILE, Slc  
Circulation



LIEUT. A. E. HILLIARD  
Publisher.

R. F. MELTON, GM1c  
Managing Editor

Ch. Carp. H. H. BRANTON  
Editorial Adviser



P. SANDERS, Y2c  
Editorial Staff

H. F. BAEHR, SK2c  
Editorial Staff

C. E. CHEEK, MaM2c  
Sports

E. W. COOK, SK3c  
Sports



# In Memoriam

Adam Hill, mm ½

24 DECEMBER 1943

Karl Kenneth Kahley, EM ½

23 FEBRUARY 1944

Howard Edward Wadhams, SF ½

22 SEPTEMBER 1944

William Oswald Crete, cm ½

21 NOVEMBER 1944





